

- [illegible]

Not Applicable.

1. James Gurley – Conditional Use permit for a tobacco packaging facility.
Location: **2600 Wilson Ave.** Zoned: Light Manufacturing District (M-1)
One-Year Renewal
2. Anna Nguyen – Conditional Use permit for a tea and/or gift shop.
Location: **1402 Bear St.** Zoned: Local Business (LB)
One-Year Renewal
3. Petsense, LLC – Conditional use permit for housing of kittens/cats brought in through partnering shelters and rescues.
Location: **433 E. Clifty Dr.** Zoned: General Business (GB)
One-Year Renewal
4. Sharla Vonch – Conditional Use permit for a mobile home.
Location: **1678 N. Old SR 62** Zoned: Residential Agriculture (RA)
One-Year Renewal
5. Steward and Kim Hizey – Conditional Use permit for a guest house.
Location: 417 E. Third St. Zoned: Historic District Residential (HDR)
One-Year Renewal
6. Board of Zoning Appeals Rules of Procedure

For the purpose of hearing those for or against said applications, a public hearing will be held on Monday, August 9, 2021 at 6:30 p.m. in City Hall, 101 W. Main St., Madison, IN 47250.

BY ORDER OF THE MADISON CITY ZONING BOARD OF APPEALS

Joe Patterson, Associate Planner

As per Title II of the Americans with Disabilities Act, anyone requiring an auxiliary aid or service for affective communication, should contact the Madison City Plan Commission at 812-265-8324 as soon as possible but no later than 48 hours before the scheduled meeting.

RECEIVED

JUN 28 2021

PLAN COMMISSION

Application for Conditional Use Permit

RECEIVED
JUN 23 2021
PLAN COMMISSIONCITY OF MADISON, IN
OFFICE OF PLANNING, PRESERVATION, & DESIGN

101 W. Main St., Madison, IN 47250

<https://madison-in.gov/department/index.php?structureid=9>

Phone: (812) 265 - 8324

Fax: (812) 265 - 3349

Email: madisonpc@madison-in.gov



Applicant Information

*Applicant's Name(s): Garrett LeahighApplicant's Mailing Address: 2970 E. Cr. 450 S., North Vernon, IN, 47265
(Street Number - Street Name - City - State - Zip Code)Applicant's Phone Number: 812-592-9668 Applicant's Email: leahigh09@gmail.com

*Note: If the applicant is not the owner, as listed on the Property Deed, a letter from the owner authorizing the proposed work must be included along with owner's phone number and mailing address.

Project Information

Location of property: 312 E. Third St., Madison, IN 47250Present Zoning of Property: CENTRAL BUSINESS DISTRICTDescription of Existing Use: It was used as single family housingDescription of Proposed Use: Use as second residence and also rent as a short term rental**Work to be done (if any):** Please mark and give detailed description below. Include available materials, pictures, etc.

- | | | | |
|---|---|--|--|
| <input type="checkbox"/> Addition to existing | <input checked="" type="checkbox"/> Fencing | <input type="checkbox"/> Porches | <input type="checkbox"/> Signage |
| <input type="checkbox"/> Driveways | <input type="checkbox"/> Outbuilding(s) | <input type="checkbox"/> Removal or Demolition | <input type="checkbox"/> Windows |
| | | <input type="checkbox"/> Siding | <input type="checkbox"/> Placing Mobile Home |

Approximate cost of work to be done, if any: \$1,000Description of work to be done, if any: Replace chainlink fence with 6' tall white vinyl fence.

I, Garrett Leahigh, agree to mail certified letters to all adjoining property owners (includes owners of real estate at corner, across streets, alleys or easement, as well as others who may share a common boundary) at **least ten (10) days prior** to the public hearing and return proof of mailing and receipts to the Plan Commission Office at **least one (1) day prior** to the meeting. **Names and addresses for the certified letter provided to applicant by the Plan Commission staff at time of filing Preliminary Plat application.**

6/22/21
DateGarrett Leahigh
Signature of Applicant

312 E. Third St.

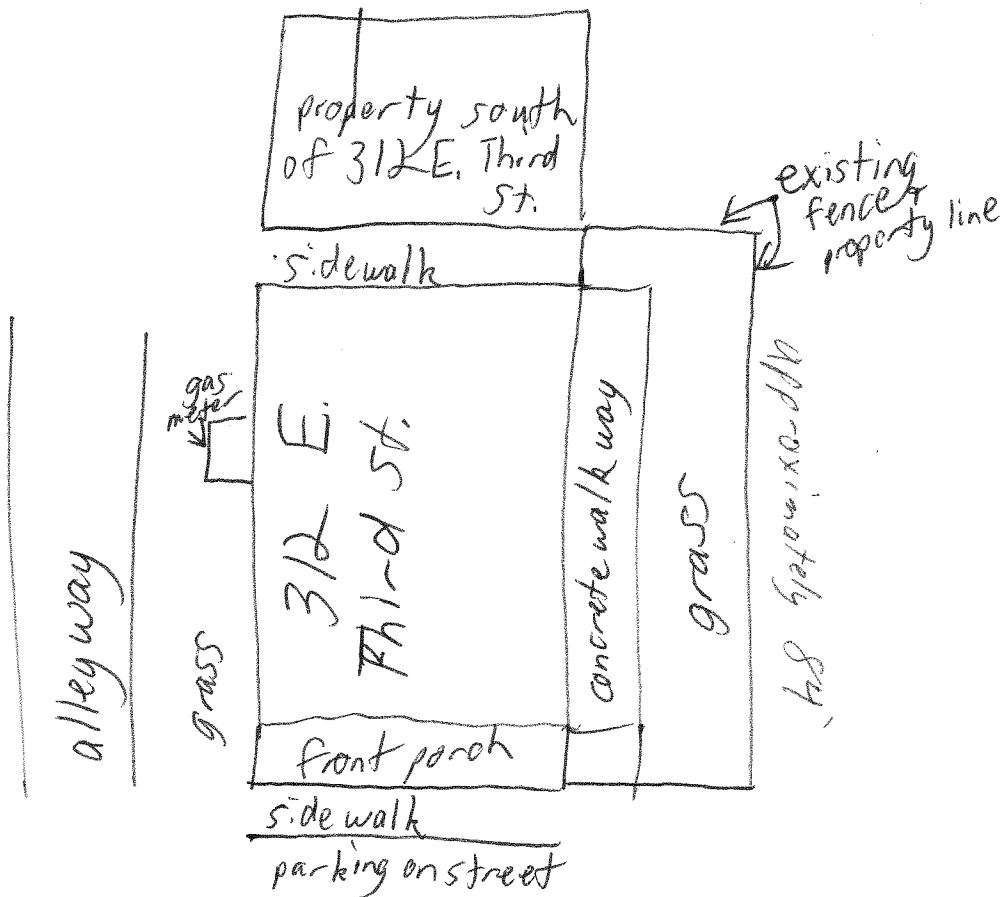
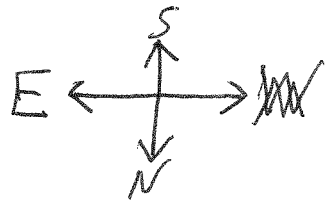

My property at 312 E. Third St. will not cause any problems with noise, glare, odor, fumes or vibration on any adjoining properties. As owners of the property we will be neighborly and cohesive with adjacent and other properties in the district. It is a conditional use under Article V. This will be harmonious with general objectives, and also with the comprehensive plan. My home will appropriate and harmonious in appearance with the general vicinity. It will not be hazardous or disturbing to neighboring uses. It will be served adequately by public facilities. It will not create additional requirements at public expense for anything. Will not involve anything that will be detrimental to any person, property or general welfare. It has vehicular approaches that will not interfere with traffic. Will not result in the destruction

loss, or damage of a natural, scenic or historic features of major importance.

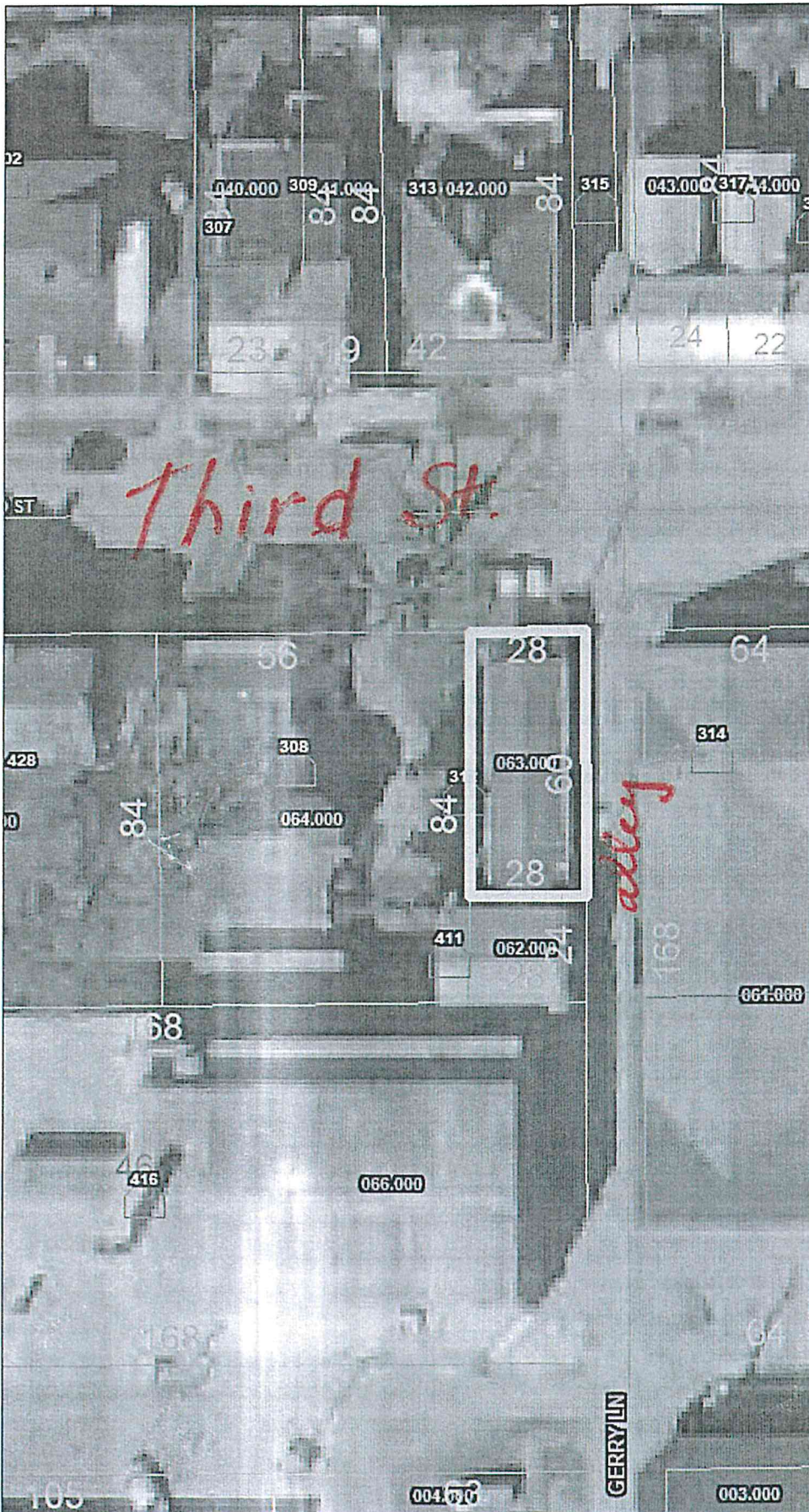

- ☐ Regional Counties
- ☐ Corporate Boundaries
- ☐ Parcels

[Addresses home](#)

- ☐ Regional Counties
- ☐ Regional Highways
- ☐ Dimensions
- ☐ Lotlines
- ☐ Roads
- ☐ Highways

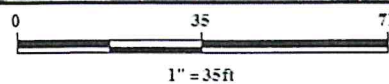

THINK



RECEIVED

JUN 28 2021

PLAN COMMISSION

APPLICATION FOR
**VARIANCE FROM
DEVELOPMENT STANDARDS**

Variance Application Fee 25.00

Ad Fee (for Legal Notice) 10.00

NOTICE: ALL QUESTIONS MUST BE FILLED OUT COMPLETELY!!!

This application must be filed 20 days prior to any meeting in order to be eligible for consideration at that meeting.

Name of Applicant: Leslie C Jackson

Address of Applicant: 5127 W Interstate Block Rd Madison, IN 4725

Telephone Numbers: Home: 812 781 5508 Work: _____

Name of Owner: Leslie C Jackson Address: 5127 West Interstate Block Rd

Address or Legal Description of Property: 011-03673-00 21 BY 126 Ft. lot 7 OT 11-126-6 521 Malbury

Description of Existing Use: Home

Zoning District: HDR - HISTORIC DISTRICT RESIDENTIAL

Description of Proposed Use:

Home

For new construction submit plans and specifications

(Required application attachments outlined on back.)

If you plan to make any changes in the following items, please circle and give detailed description below;
Include available materials, pictures, drawings, etc.

| | | | | | | | |
|--------------|-----------|-----------------------|---------|---|--------------|---------|---------|
| Roof | Guttering | Downspouts | Fencing | Outdoor | Light | Fixture | Windows |
| Doors | Porches | Outbuilding(s) | Walls | Driveways | Trees/Bushes | | Siding |
| Bus. Signage | | Removal or Demolition | | <u>Addition to existing building(s)</u> | | | Other |

Approximate cost of work to be done, if any: _____

Description of work to be done:

Rebuild back section of house on existing foundation.

Certified letters MUST be mailed to adjoining property owners (includes owners of real estate at corners, across streets, alleys or easements as well as others who may share a common boundary) at least ten (10) days prior to the meeting and mailing stubs along with green certified receipts shall be presented to the Plan Commission office at least one (1) working day prior to hearing.

6/21/21

(Date)

Leslie Jackson

(Signature of Applicant)

City of Madison Zoning Ordinance

Section 11.35 -

The Board of Zoning Appeals shall approve or deny variances from the development standards of the zoning ordinance. A variance may be approved under this section only upon a determination that:

1. *The approval will not be injurious to the public health, safety, morals, and general welfare of the community;*
2. *The use and value of the area adjacent to the property included in the variance will not be affected in a substantially adverse manner; and*
3. *The strict application of the terms of the zoning ordinance will result in practical difficulties in the use of the property;*

Section 11.36 – APPLICATION FOR VARIANCES FROM DEVELOPMENT STANDARDS

A variance from development standards of the Zoning Ordinance shall not be granted by the Board of Zoning Appeals unless and until written application for a variance from development standards is submitted to the Building Inspector and the Board of Zoning Appeals containing:

1. Name, address, and phone number of applicants;
2. Legal description of property;
3. Description of nature of the request variance of use.
4. Narrative statement demonstrating that the requested variance from development standards in the Zoning Ordinance conforms to standards 1-3 as stated in Section 11.35.

Section 11.37 – SUPPLEMENTARY CONDITIONS AND SAFEGUARDS

Under no circumstances shall the Board of Zoning Appeals grant an appeal for variance to allow a use not permissible under the terms of this ordinance in the district involved, or any use expressly or by implication prohibited by the terms of this ordinance in said district. In granting any appeal or variance, the Board of Zoning Appeals may prescribe appropriate conditions and safeguards in conformity with this ordinance. Violation of such conditions and safeguards, when made a part of the terms under which the appeal or variance is granted, shall be deemed a violation of this ordinance and punishable under Section 11.50 of the Zoning Ordinance.

Property renovation at 521 Mulberry

A variance is requested so that the back portion of the home that was removed by a previous owner can be rebuilt on the existing foundation which does not meet the setback requirements.

The original structure was two stories but will be replaced with a completed single story structure. Pictures below show the location of the addition.



1. The approval will not be injurious to the public health, safety, morals, and general welfare of the community.
2. It will affect the value of adjacent properties.
3. The practical difficulty with the ordinance is that it will not meet defined setbacks.

Application for Conditional Use Permit



CITY OF MADISON, IN OFFICE OF PLANNING, PRESERVATION, & DESIGN

101 W. Main St., Madison, IN 47250

<https://madison-in.gov/departments/index.php?structureid=9>

Phone: (812) 265 - 8324

Fax: (812) 265 - 3349

Email: madisonpc@madison-in.gov



Applicant Information

*Applicant's Name(s): TINY KIDS CAN / OVERPECK PROPERTIES

Applicant's Mailing Address: 2420 Wilson ^{AVE} DRIVE MADISON IN 47250
(Street Number - Street Name - City - State - Zip Code)

Applicant's Phone Number: 5025481539 Applicant's Email: joverpeck@tinykidscan.org
toddoverpeck45@gmail.com

*Note: If the applicant is not the owner, as listed on the Property Deed, a letter from the owner authorizing the proposed work must be included along with owner's phone number and mailing address.

Project Information

Location of property: 2420 Wilson Drive AVE

Present Zoning of Property: General Business

Description of Existing Use: Pediatric Therapy Clinic

Description of Proposed Use: Childcare

Work to be done (if any): Please mark and give detailed description below. Include available materials, pictures, etc.

- | | | | |
|---|---|--|--|
| <input type="checkbox"/> Addition to existing | <input type="checkbox"/> Fencing | <input type="checkbox"/> Porches | <input type="checkbox"/> Signage |
| <input type="checkbox"/> Driveways | <input type="checkbox"/> Outbuilding(s) | <input type="checkbox"/> Removal or Demolition | <input type="checkbox"/> Windows |
| | | <input type="checkbox"/> Siding | <input type="checkbox"/> Placing Mobile Home |

Approximate cost of work to be done, if any: 0

Description of work to be done, if any: 0

I, Jacqueline Overpeck, agree to mail certified letters to all adjoining property owners (includes owners of real estate at corner, across streets, alleys or easement, as well as others who may share a common boundary) at least ten (10) days prior to the public hearing and return proof of mailing and receipts to the Plan Commission Office at least one (1) day prior to the meeting. **Names and addresses for the certified letter provided to applicant by the Plan Commission staff at time of filing Preliminary Plat application.**

7/14/2021
Date

J Overpeck
Signature of Applicant

Application for Conditional Use Permit - Page 2

NARRATIVE STATEMENT

A narrative statement evaluating the effects of such elements as noise, glare, odor, fumes, and vibration on adjoining property; a discussion of the general compatibility with adjacent and other properties in the district; and the relationship of the proposed use to the comprehensive plan.

~~NOTA~~ Because we are located distantly from the High School and other properties and the nature of a childcare center there will be no effects to adjoining properties.

CITY OF MADISON ZONING ORDINANCE SECTION 11.73

GENERAL STANDARDS APPLICABLE TO ALL CONDITIONAL USES

1. Is in fact a conditional use as established under the provisions of Article V and appears on the Official Schedule of District Regulations adopted by Section 7.00 for the zoning district involved.

We will be using a conditional use permit for general business

2. Will be harmonious with and in accordance with the general objectives, or with any specific objective of the City's Comprehensive Plan and/or the Zoning Ordinance.

yes, we will be harmonious with the objectives of the city's comprehensive plan and zoning ordinance

3. Will be designed, constructed, operated, and maintained so as to be harmonious and appropriate in appearance with the existing or intended character of the general vicinity and that such use will not change the essential character of the same area.

Because our childcare program will be inside the building we will have no effect on the character of the area.

4. Will not be hazardous or disturbing to existing or future neighboring uses.

Our childcare business will not create future hazards or disturbances.

5. Will be served adequately by essential public facilities and services such as highways, streets, police and fire protection, drainage structures, refuse disposal, water and sewer, and schools; or that the persons or agencies responsible for the establishment of the proposed use shall be able to provide adequately any such services.

The building already is served by public facilities

6. Will not create excessive additional requirements at public expense for public facilities and services and will not be detrimental to the economic welfare of the community;

Our business does not require any public expenses or additional requirements.

7. Will not involve uses, activities, processes, materials, equipment and conditions of operation that will be detrimental to any persons, property, or the general welfare by reason of excessive production of traffic, noise, smoke, fumes, glare, or odors;

Our childcare business will not cause any of the above issues.

8. Will have vehicular approaches to the property which shall be so designed as not to create an interference with traffic on surrounding public thoroughfares;

There is already parking lot in place on site, and signs to direct traffic that does not interfere with public traffic.

9. Will not result in the destruction, loss, or damage of a natural, scenic, or historic features of major importance.

Our business is inside the building so we will not be disrupting features outside the building.

Attach additional sheets as needed.

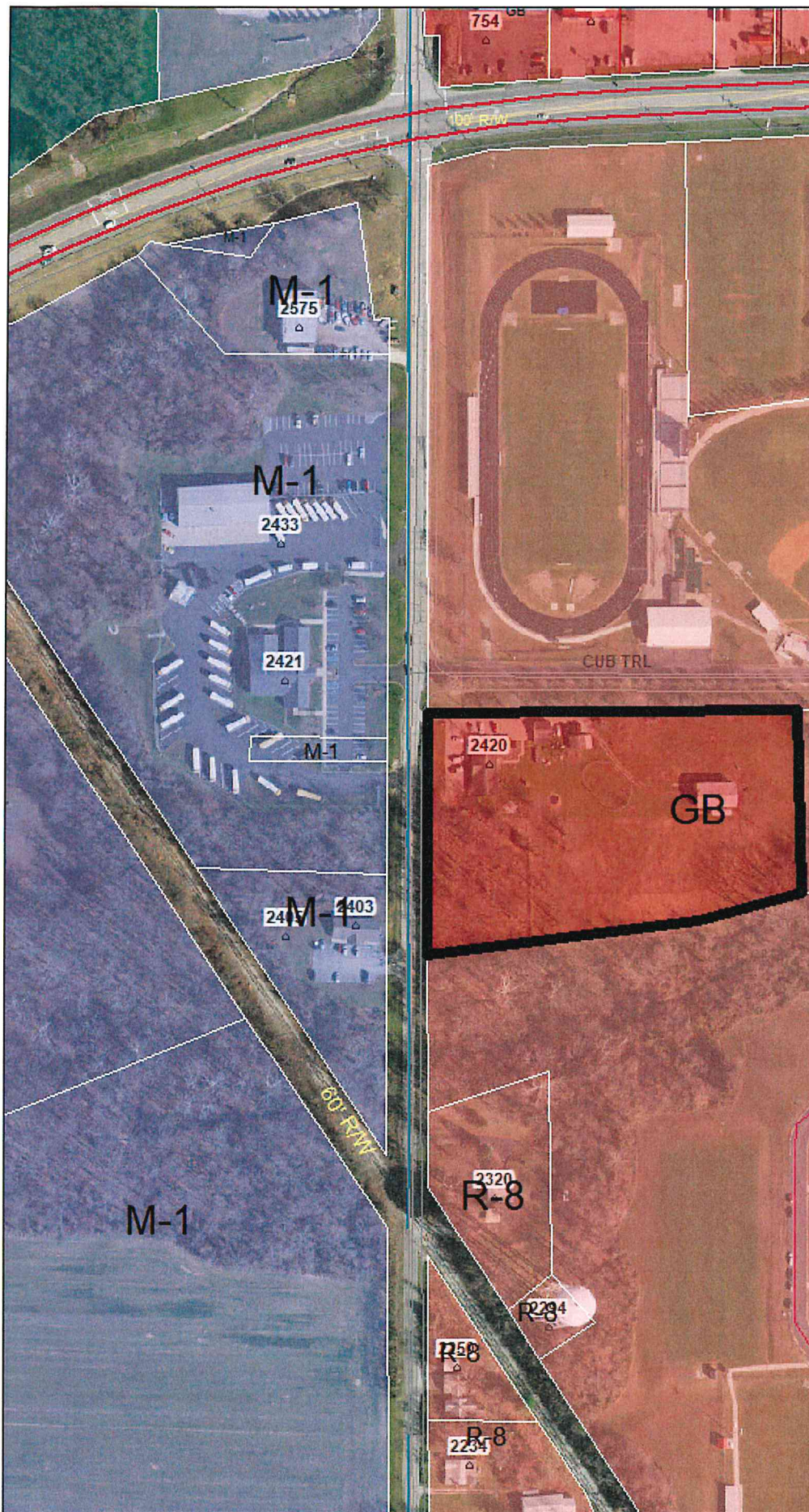

MadisonZoning

Zoning Code:

- GB
- M-1
- M-2
- R-8

Flood INDNR Best Avail 2019

Flood Zone:

- A - Approximate Floodway

- County Boundary
- Townships
- Sections
- Corporate Boundaries
- Water
- Flood Maps
- Parcels
- Drives, Alleys, etc.

Addresses

- Regional Roads
- Water
- Lotlines
- ROW
- Drives, Alleys, etc.
- Roads
- Highways

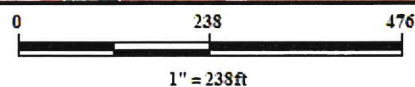

MADISON CITY BOARD OF ZONING APPEALS
CONDITIONAL USE PERMIT APPLICATION

Conditional Use Permit \$ 35.00
Ad Fee (for Legal Notice) \$ 15.00
Recording Fee \$ 25.00
Total Due \$ 75.00

Madison City Plan Commission
101 W. Main St.
Madison, IN 47250
812-265-8324

NOTICE: ALL QUESTIONS AND NARRATIVE MUST BE COMPLETED AT TIME OF FILING APPLICATION

This application must be filed at least 28 days prior to Board of Zoning Appeals meeting.

Owner Information:

Name: PHI Health, LLC | David Motzkin
Address: 2800 North 44th Street Suite 800, Phoenix, AZ 85008
Phone #: 602-224-3505 (Work/Home) 602-224-3505 (cell)
Email: dmotzkin@phiairmedical.com

If Needed - Additional Contact Information Associated with Application:

Name: PHI Health, LLC | Sean O'Neal
Address: 1725 Ballard Lane, Greencastle, IN 46135
Phone #: 317-504-3897 (Work/Home) 317-504-3897 (cell)
Email: soneal@phiairmedical.com

Address or Legal Description of Property: 3902 IMS IJ Lane, Madison, IN 47250
Parcel I.D. #: N/A

Description of Existing Use: Hanger Space and Aircraft Storage

Zoning Classification: RA / Airport

Description of Proposed Use:

Modular building application to facilitate operations of an air medical base; to include office space and required FAA rest areas for on duty flight crew members.

As applicable to this application - Official Schedule of District Regulations Category # N/A

If locating mobile home, provide site plan and advise if mobile home will be serviced with sewer or septic.

Description of all proposed additions and/or changes to the property:

Placing modular building on property with associated gravel lot for parking of vehicles. Building will be serviced with water and sewer by the city.

Approximate cost of work to be done, if any: \$200,000

Certified letters **MUST** be mailed to adjoining property owners (includes owners of real estate at corners, across streets, alleys or easements as well as others who may share a common boundary) at least ten (10) days prior to the meeting and mailing stubs along with green certified receipts shall be presented to the Plan Commission office at least one (1) working day before hearing.

(Date)

7/14/2021

(Signature of Applicant)

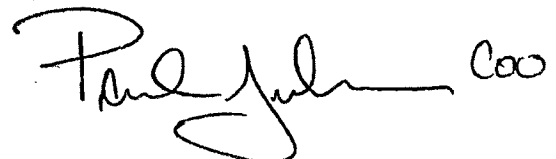
 Paul J. Cook

City of Madison Zoning Ordinance

Section 11.72 – CONTENTS OF APPLICATION FOR A CONDITIONAL USE PERMIT

An application for a Conditional Use permit shall be filed with the Building Inspector and the Board of Zoning Appeals by at least one owner or lessee of property for which such conditional use is proposed. At a minimum, the application shall contain the following information:

1. Name, address, and phone number of applicant;
2. Legal description of property;
3. Description of existing use;
4. Zoning district;
5. Description of proposed conditional use;
6. A plan of the proposed site for the conditional use showing the location of all property lines, rights-of-way, or other interests in the property, setback lines, buildings, parking and loading areas, traffic access and traffic circulation, open space, landscaping, refuse and service areas, utilities, signs, yards, and other such information as the Board of Zoning Appeals may require to determine if the proposed conditional use meets the intent and requirements of the Madison City Zoning Ordinance and is appropriate for the location at which it is proposed.
7. A narrative statement evaluating the effects of such elements as noise, glare, odor, fumes, and vibration on adjoining property; a discussion of the general compatibility with adjacent and other properties in the district; and the relationship of the proposed use to the comprehensive plan. In addition the narrative shall address each of the following nine (9) General Standards Applicable To All Special Exception or Conditional Use Permit.

Section 11.73 – GENERAL STANDARDS APPLICABLE TO ALL CONDITIONAL USES

The board shall review the particular facts and circumstances of each proposed use in terms of the following standards and shall find adequate evidence showing that such use at the proposed location:

1. Is in fact a conditional use as established under the provisions of Article V and appears on the Official Schedule of Uses adopted by Section 7.00 for the zoning district involved;
2. Will be harmonious with and in accordance with the general objectives or with any specific objectives of the City's comprehensive Plan and/or the zoning ordinance;
3. Will be designed, constructed, operated, and maintained so as to be harmonious and appropriate in appearance with the existing or intended character of the general vicinity and that such use will not change the essential character of the same area;
4. Will not be hazardous or disturbing to existing or future neighboring uses;
5. Will be served adequately by essential public facilities and services such as highways, streets, police and fire protection, drainage structures, refuse disposal, water and sewer, and schools; or that the persons or agencies responsible for the establishment of the proposed use shall be able to provide adequately any such services.
6. Will not create excessive additional requirements at public expense for public facilities and services and will not be detrimental to the economic welfare of the community;
7. Will not involve uses, activities, processes, materials, equipment and conditions of operation that will be detrimental to any persons, property, or the general welfare by reason of excessive production of traffic, noise, smoke, fumes, glare, or odors;
8. Will have vehicular approaches to the property which shall be so designed as not to create an interference with traffic on surrounding public thoroughfares;
9. Will not result in the destruction, loss, or damage of a natural, scenic, or historic features of major importance.

Section 11.74 – SUPPLEMENTARY CONDITIONS AND SAFEGUARDS

In granting any Conditional Use, the Board may prescribe appropriate conditions and safeguards in conformity with this ordinance. Violations of such conditions and safeguards, when made a part of the terms upon which the conditional use is granted, shall be deemed a violation of this ordinance and punishable under Section 11.50 of this ordinance.

If owner is not the applicant, acknowledgement of this application signed by owner must be presented at time of filing application.

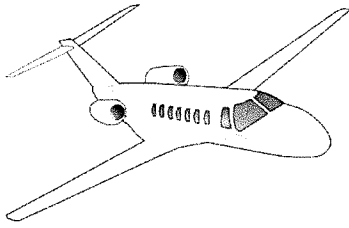

MADISON MUNICIPAL AIRPORT

City of Madison Aviation

Phone: (812) 273-1914

3919 West IMS Lane
Madison, IN 47250
www.MadisonMunicipalAirport.com

Application for Conditional Use Narrative

This structure, a double wide trailer, is to facilitate a medical crew for an air medical helicopter base at the Madison Municipal Airport. The structure will include office space and quarters for FAA mandated crew rest. This will be a 24/7 on-call operation to benefit Madison and the surrounding areas with a higher level of medical care and urgent medical transport needs. This structure will not create noise, glare, odor, fumes, or vibrations on adjoining properties; however, the medical helicopter operation will produce noise and vibrations which already exist at the Madison Municipal Airport and are within the normal operations of the Madison Municipal Airport. All operations will take place on the Madison Municipal Airport property and utilize existing amenities, utilities, and access roads of the Airport.

1. This structure is a conditional use as established under the provisions of Article V and appears on the Official Schedule of Uses adopted by Section 7.00 for the zoning district involved.
2. This structure will be harmonious with and in accordance with the general objectives or with any specific objectives of the City's comprehensive Plan and/or the zoning ordinance.
3. This structure is and will be designed, constructed, operated, and maintained so as to be harmonious and appropriate in appearance with the existing or intended character of the general vicinity and that such use will not change the essential character of the same area.
4. This structure will not be hazardous or disturbing to existing or future neighboring uses.
5. This structure will be served adequately by essential public facilities and services such as highways, streets, police and fire protection, drainage structures, refuse disposal, water and sewer, and schools; or that the persons or agencies responsible for the establishment of the proposed use shall be able to provide adequately any such services.
6. This structure will not create excessive additional requirements at public expense for public facilities and services and will not be detrimental to the economic welfare of the community.
7. This structure will not involve uses, activities, processes, materials, equipment and conditions of operation that will be detrimental to any persons, property, or the general welfare by reason of excessive production of traffic, noise, smoke, fumes, glare, or odors.
8. This structure will have vehicular approaches to the property which shall be so designed as not to create an interference with traffic on surrounding public thoroughfares.
9. This structure will not result in the destruction, loss, or damage of a natural, scenic, or historic features of major importance.



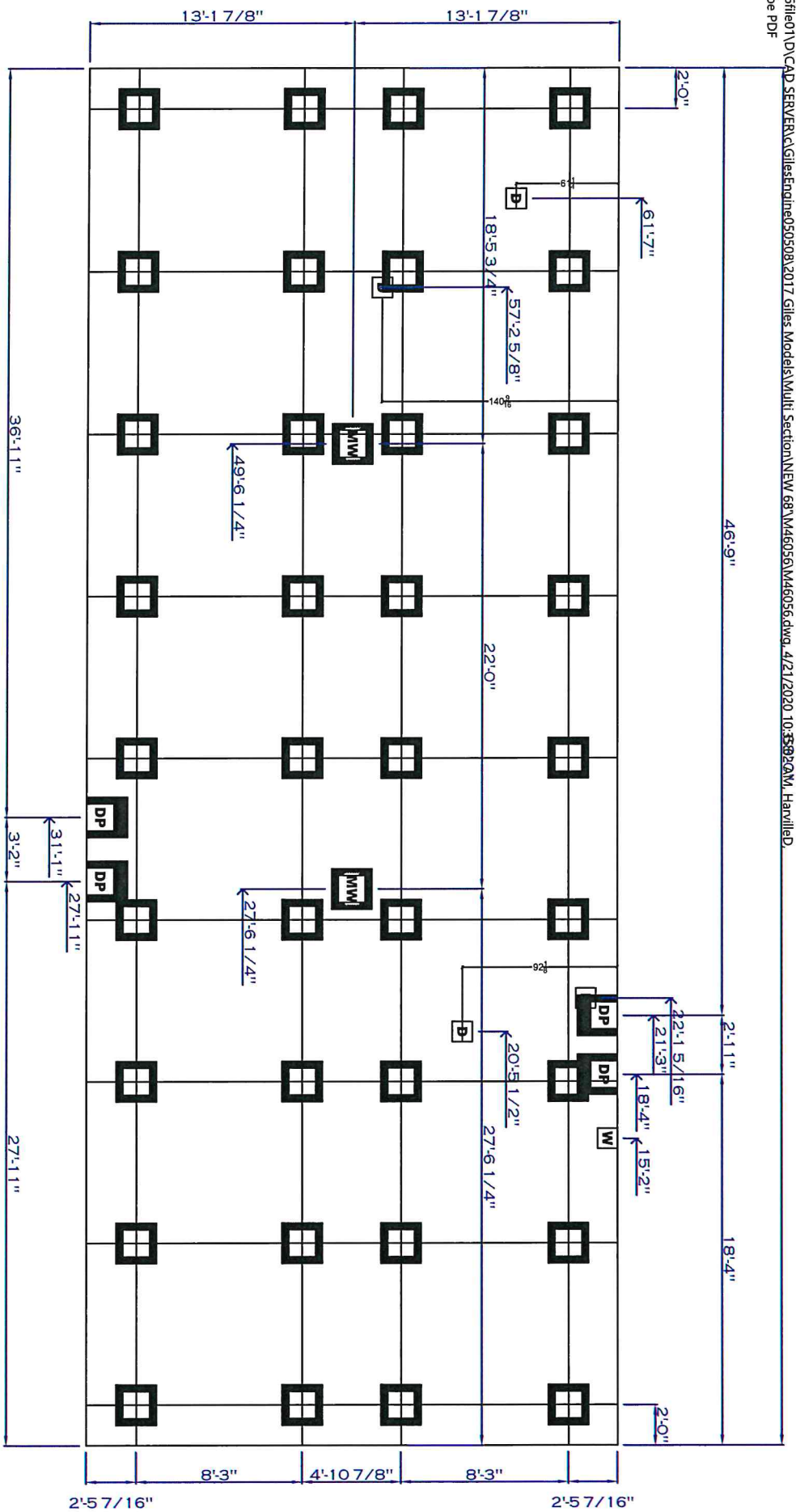

*THIS FOOTER DIAGRAM IS FOR STANDARD PRODUCT ONLY
*FOR PIER SPACING REFER TO SET UP MANUAL

MARRIAGE WALL PIER

W WATER INLET

DRAIN

E ELECTRICAL DROP

DOOR PIER

DOOR PIER

REGULAR PIER



BOM Listing for model 46EXC26684AH19

| Model Number | Model Description | Category Number | Part Description | Unit Of Measure | Conversion Factor | Section 1 Quantity | Section 2 Quantity |
|----------------|-------------------|-----------------|--|-----------------|-------------------|--------------------|--------------------|
| 46EXC26684AH19 | PEARL | 1 | PAPER GYP 3/8X48X96 ALL COLORS | SF | 32.00000000 | 2624.00 | 2624.00 |
| 46EXC26684AH19 | PEARL | 1 | PAPER GYP 3/8X48X96 ALL COLORS | SF | 32.00000000 | 64.00 | 64.00 |
| 46EXC26684AH19 | PEARL | 2 | CARPET PAD 3/8" 78"X69" 4 0 LB | SY | 43.33000000 | 46.00 | 24.00 |
| 46EXC26684AH19 | PEARL | 2 | CARPET TACK STRIP 4" NO NAIL | EA | 100.00000000 | 80.00 | 60.00 |
| 46EXC26684AH19 | PEARL | 2 | CARPET 11 OZ SPIRIT 137" ALL | SY | 1.50925000 | 46.00 | 24.00 |
| 46EXC26684AH19 | PEARL | 3 | PIPE DWV PVC 1"X20" SCH40 | LF | 20.00000000 | 00 | 40 |
| 46EXC26684AH19 | PEARL | 3 | PIPE DWV PVC 1-1/2"X20" SCH40FOAMCORE | LF | 20.00000000 | 00 | 52.00 |
| 46EXC26684AH19 | PEARL | 3 | PIPE DWV PVC 1-1/2"X20" SCH40FOAMCORE | LF | 20.00000000 | 00 | 14.50 |
| 46EXC26684AH19 | PEARL | 3 | PIPE DWV PVC 1-1/2"X20" SCH40FOAMCORE | LF | 20.00000000 | 00 | 10.00 |
| 46EXC26684AH19 | PEARL | 3 | PIPE DWV PVC 2"X20" SCH40FOAMCORE | LF | 20.00000000 | 00 | 25.83 |
| 46EXC26684AH19 | PEARL | 3 | PIPE DWV PVC 3"X20" SCH40FOAMCORE | LF | 20.00000000 | 00 | 70.00 |
| 46EXC26684AH19 | PEARL | 3 | COUPLING DWV PVC 2"X2" SCH40 | EA | 1.00000000 | 00 | 1.00 |
| 46EXC26684AH19 | PEARL | 3 | COUPLING DWV PVC 1-1/2"X1-1/2" SCH40 | EA | 1.00000000 | 00 | 4.00 |
| 46EXC26684AH19 | PEARL | 3 | COUPLING DWV PVC 1-1/2"X1-1/2" SCH40 | EA | 1.00000000 | 00 | 1.00 |
| 46EXC26684AH19 | PEARL | 3 | BUSHING REDUCER DWV PVC 2"X1-1/2" SCH40 | EA | 1.00000000 | 00 | 2.00 |
| 46EXC26684AH19 | PEARL | 3 | BUSHING REDUCER DWV PVC 2"X1-1/2" SCH40 | EA | 1.00000000 | 2.00 | 00 |
| 46EXC26684AH19 | PEARL | 3 | ELBOW 90 DEG DWV PVC 1"X1" SCH40 | EA | 1.00000000 | 1.00 | 00 |
| 46EXC26684AH19 | PEARL | 3 | ELBOW LT 90 DEG DWV PVC 2"X2" SCH40 | EA | 1.00000000 | 00 | 3.00 |
| 46EXC26684AH19 | PEARL | 3 | ELBOW LT 90 DEG DWV PVC 1-1/2"X1-1/2" SCH40 | EA | 1.00000000 | 00 | 3.00 |
| 46EXC26684AH19 | PEARL | 3 | ELBOW STREET 90 DEG DWV PVC 1"X1" SCH40 | EA | 1.00000000 | 00 | 2.00 |
| 46EXC26684AH19 | PEARL | 3 | ELBOW STREET 45 DEG DWV PVC 1-1/2"X1-1/2" SCH40 | EA | 1.00000000 | 00 | 1.00 |
| 46EXC26684AH19 | PEARL | 3 | ELBOW STREET 45 DEG DWV PVC 1-1/2"X1-1/2" SCH40 | EA | 1.00000000 | 1.00 | 00 |
| 46EXC26684AH19 | PEARL | 3 | ELBOW STREET 45 DEG DWV PVC 1-1/2"X1-1/2" SCH40 | EA | 1.00000000 | 1.00 | 00 |
| 46EXC26684AH19 | PEARL | 3 | ELBOW ST L TURN 90 DEG DWV PVC 1-1/2"X1-1/2" SCH40 | EA | 1.00000000 | 00 | 4.00 |
| 46EXC26684AH19 | PEARL | 3 | ELBOW ST L TURN 90 DEG DWV PVC 1-1/2"X1-1/2" SCH40 | EA | 1.00000000 | 00 | 1.00 |
| 46EXC26684AH19 | PEARL | 3 | PLUG DWV PVC 1-1/2" MPT SCH40 | EA | 1.00000000 | 00 | 1.00 |
| 46EXC26684AH19 | PEARL | 3 | TEE WYE LT DWV PVC 2"X2"X2" SCH40 | EA | 1.00000000 | 00 | 2.00 |
| 46EXC26684AH19 | PEARL | 3 | TEE WYE LT DWV PVC 2"X2"X2" SCH40 | EA | 1.00000000 | 2.00 | 00 |
| 46EXC26684AH19 | PEARL | 3 | TEE WYE LT DWV PVC 2"X2"X2" SCH40 | EA | 1.00000000 | 00 | 1.00 |
| 46EXC26684AH19 | PEARL | 3 | TEE DBL SANITARY DWV PVC 3"X3"X2"X2" SCH40 | EA | 1.00000000 | 00 | 2.00 |
| 46EXC26684AH19 | PEARL | 3 | TEE DWV PVC 1-1/2"X1-1/2"X1-1/2" SCH40 | EA | 1.00000000 | 00 | 4.00 |
| 46EXC26684AH19 | PEARL | 3 | TEE DWV PVC 2"X1-1/2"X1-1/2" SCH40 | EA | 1.00000000 | 00 | 1.00 |
| 46EXC26684AH19 | PEARL | 3 | TEE DWV PVC 2"X1-1/2"X1-1/2" SCH40 | EA | 1.00000000 | 00 | 1.00 |
| 46EXC26684AH19 | PEARL | 3 | TEE WYE LT DWV PVC 3"X3"X3" SCH40 | EA | 1.00000000 | 00 | 1.00 |
| 46EXC26684AH19 | PEARL | 3 | VALVE AIR ADMITTANCE DWV PVC 1-1/2" W/ADAPTER | EA | 1.00000000 | 00 | 1.00 |
| 46EXC26684AH19 | PEARL | 3 | VALVE AIR ADMITTANCE DWV PVC 1-1/2" W/ADAPTER | EA | 1.00000000 | 00 | 4.00 |
| 46EXC26684AH19 | PEARL | 3 | ADAPTER SWIVEL DWV PVC 1-1/2" EXTRA LONG | EA | 1.00000000 | 00 | 2.00 |
| 46EXC26684AH19 | PEARL | 3 | ADAPTER TRAP DWV PVC 1-1/2"X1-1/4" | EA | 1.00000000 | 1.00 | 00 |
| 46EXC26684AH19 | PEARL | 3 | P-TRAP W/UNION DWV PVC 1-1/2" | EA | 1.00000000 | 00 | 1.00 |
| 46EXC26684AH19 | PEARL | 3 | P-TRAP W/UNION DWV PVC 1-1/2" | EA | 1.00000000 | 00 | 4.00 |
| 46EXC26684AH19 | PEARL | 3 | CLOSET FLANGE W/HUB END DWV PVC 4"X3" W/LIP | EA | 1.00000000 | 00 | 3.00 |
| 46EXC26684AH19 | PEARL | 3 | PIPE WATER SUPPLY PEX 1/2"IDX5/8"ODX20" CLEAR | LF | 20.00000000 | 00 | 108.90 |
| 46EXC26684AH19 | PEARL | 3 | PIPE WATER SUPPLY PEX 1/2"IDX5/8"ODX20" CLEAR | LF | 20.00000000 | 00 | 8.50 |
| 46EXC26684AH19 | PEARL | 3 | PIPE WATER SUPPLY PEX 3/4"IDX15/16"ODX20" RED | LF | 20.00000000 | 00 | 30.80 |
| 46EXC26684AH19 | PEARL | 3 | PIPE WATER SUPPLY PEX 3/4"IDX15/16"ODX20" CLEAR | LF | 20.00000000 | 00 | 44.70 |
| 46EXC26684AH19 | PEARL | 3 | PIPE WATER SUPPLY PEX 1/2"IDX5/8"ODX20" RED | LF | 20.00000000 | 00 | 94.90 |
| 46EXC26684AH19 | PEARL | 3 | PIPE WATER SUPPLY PEX 1/2"IDX5/8"ODX20" RED | LF | 20.00000000 | 00 | 8.50 |
| 46EXC26684AH19 | PEARL | 3 | COUPLING PEX POLY 3/4"BX3/4" B | EA | 1.00000000 | 00 | 6.00 |
| 46EXC26684AH19 | PEARL | 3 | COUPLING PEX POLY 3/4"BX3/4" B | EA | 1.00000000 | 00 | 4.00 |
| 46EXC26684AH19 | PEARL | 3 | ELBOW PEX POLY 3/4"BX3/4" B | EA | 1.00000000 | 00 | 1.00 |
| 46EXC26684AH19 | PEARL | 3 | ELBOW PEX POLY 3/4"BX3/4" B | EA | 1.00000000 | 00 | 6.00 |
| 46EXC26684AH19 | PEARL | 3 | ELBOW SWIVEL PEX BRASS 1/2"BX1/2" FPT | EA | 1.00000000 | 00 | 4.00 |
| 46EXC26684AH19 | PEARL | 3 | ELBOW DROP EAR PEX CPVC 1/2"BX1/2" FPT | EA | 1.00000000 | 1.00 | 00 |
| 46EXC26684AH19 | PEARL | 3 | CAP TRANSIT PLAST 3/4" W/CHAIN | EA | 1.00000000 | 00 | 1.00 |
| 46EXC26684AH19 | PEARL | 3 | TEE PEX POLY 1/2"X1/2"X1/2" | EA | 1.00000000 | 00 | 80.00 |
| 46EXC26684AH19 | PEARL | 3 | TEE PEX POLY 3/4"X3/4"X3/4" | EA | 1.00000000 | 00 | 2.00 |
| 46EXC26684AH19 | PEARL | 3 | TEE PEX POLY 3/4"X3/4"X3/4" | EA | 1.00000000 | 00 | 2.00 |
| 46EXC26684AH19 | PEARL | 3 | TEE PEX POLY 3/4"X1/2"X3/4" | EA | 1.00000000 | 00 | 3.00 |
| 46EXC26684AH19 | PEARL | 3 | TEE PEX POLY 3/4"X3/4"X1/2" | EA | 1.00000000 | 00 | 1.00 |
| 46EXC26684AH19 | PEARL | 3 | VALVE STRAIGHT STOP PEX POLY 1/2"BX1/2" B | EA | 1.00000000 | 00 | 10.00 |
| 46EXC26684AH19 | PEARL | 3 | VALVE BALL PEX BRS 3/4"BX3/4" B CUT OFF | EA | 1.00000000 | 00 | 1.00 |
| 46EXC26684AH19 | PEARL | 3 | ADAPTER SWIVEL PEX POLY 1/2"BX1/2" FPT RIBNUT | EA | 1.00000000 | 00 | 8.00 |
| 46EXC26684AH19 | PEARL | 3 | ADAPTER SWIVEL PEX POLY 1/2"BX1/2" FPT RIBNUT | EA | 1.00000000 | 00 | 2.00 |
| 46EXC26684AH19 | PEARL | 3 | CRIMP RING PEX COPPER 1/2" | EA | 1.00000000 | 00 | 24.00 |
| 46EXC26684AH19 | PEARL | 3 | CRIMP RING PEX COPPER 1/2" | EA | 1.00000000 | 00 | 24.00 |
| 46EXC26684AH19 | PEARL | 3 | CRIMP RING PEX COPPER 3/4" | EA | 1.00000000 | 00 | 24.00 |
| 46EXC26684AH19 | PEARL | 3 | PIPE WATER SUPPLY CPVC 3/4"X10" FLOWGUARD | LF | 10.00000000 | 5.00 | 00 |
| 46EXC26684AH19 | PEARL | 3 | COUPLING WATER SUPPLY CPVC 3/4"X3/4" | EA | 1.00000000 | 00 | 1.00 |
| 46EXC26684AH19 | PEARL | 3 | ELBOW 90 DEG WATER SUPPLY CPVC 3/4"X3/4" | EA | 1.00000000 | 00 | 1.00 |
| 46EXC26684AH19 | PEARL | 3 | ADAPTER WATER SUPPLY CPVC 1/2" FEMALE | EA | 1.00000000 | 1.00 | 00 |
| 46EXC26684AH19 | PEARL | 3 | CONT WASTE W/DRSHWASHER PVC 1-1/2" | EA | 1.00000000 | 00 | 1.00 |
| 46EXC26684AH19 | PEARL | 3 | POP UP ASSEMBLY W/OVERFLOW 50/50 POLY/METAL | EA | 1.00000000 | 2.00 | 00 |
| 46EXC26684AH19 | PEARL | 3 | STRAINER BASKET SINK PLAST 3-1/2" | EA | 1.00000000 | 00 | 2.00 |
| 46EXC26684AH19 | PEARL | 3 | STRAINER BASKET LAVATORY MTL 1" CHROME | EA | 1.00000000 | 2.00 | 00 |
| 46EXC26684AH19 | PEARL | 3 | STRAINER W/STOPPER TUB MTL 1-1/2" | EA | 1.00000000 | 00 | 2.00 |
| 46EXC26684AH19 | PEARL | 3 | TAIL PIECE PVC 1-1/2"X 1 825' WHITE | EA | 1.00000000 | 2.00 | 00 |
| 46EXC26684AH19 | PEARL | 3 | VALVE BOILER DRAIN BRS 1/2"BX1/2" MHT | EA | 1.00000000 | 00 | 2.00 |
| 46EXC26684AH19 | PEARL | 3 | WASHER RBR 1-1/2" BLK | EA | 1.00000000 | 00 | 2.00 |
| 46EXC26684AH19 | PEARL | 3 | WASHER RBR 1-1/2" BLK | EA | 1.00000000 | 3.00 | 00 |
| 46EXC26684AH19 | PEARL | 3 | WASHER BOX POLY 1-1/2" KNOCKOUT | EA | 1.00000000 | 00 | 1.00 |
| 46EXC26684AH19 | PEARL | 3 | VALVE ANGLE STOP ICE MAKER BRS 1/2"BX1/4" OD | EA | 1.00000000 | 1.00 | 00 |
| 46EXC26684AH19 | PEARL | 3 | PIPE SPRINKLER CPVC 1/2"X10" SCH40 | LF | 10.00000000 | 4.00 | 00 |
| 46EXC26684AH19 | PEARL | 3 | HOSE BIBB FRST PRF ANTISIPH MTL 1/2"MPX5"X3/4" MHT | EA | 1.00000000 | 00 | 1.00 |
| 46EXC26684AH19 | PEARL | 3 | CONNECTOR WATER HEATER SS 3/4"FIPI3/4"FIPI16" | EA | 1.00000000 | 2.00 | 00 |
| 46EXC26684AH19 | PEARL | 3 | GASKET W/PLASTIC HORN TOILET WAX | EA | 1.00000000 | 00 | 2.00 |
| 46EXC26684AH19 | PEARL | 3 | BOLT CLOSET BRS 1/4"X 1" 3/4" | PR | 1.00000000 | 4.00 | 00 |
| 46EXC26684AH19 | PEARL | 3 | NUT SLIP MTL 11/2" | EA | 1.00000000 | 2.00 | 00 |
| 46EXC26684AH19 | PEARL | 5 | STAPLE 22GA 1/2"CRNX1 2"LEG GALV B | EA | 25000.00000000 | 4100.00 | 6500.00 |
| 46EXC26684AH19 | PEARL | 5 | FASTENER CORRUG 25GA 3/8" BRT BASIC | EA | 9250.00000000 | 1000.00 | 485.00 |
| 46EXC26684AH19 | PEARL | 5 | STAPLE .03" X .021" 3/16"CRNX5/8"LEG GALV BRN | EA | 2000.00000000 | 100.00 | 100.00 |
| 46EXC26684AH19 | PEARL | 5 | STAPLE 18GA 1/4"CRNX1 1-1/8"LEG BRT BASIC | EA | 5000.00000000 | 00 | 900.00 |
| 46EXC26684AH19 | PEARL | 5 | STAPLE 16GA 7/16"CRNX1 1-1/2"LEG GALV | EA | 10000.00000000 | 276.00 | 276.00 |
| 46EXC26684AH19 | PEARL | 5 | STAPLE 16GA 7/16"CRNX1 1-1/2"LEG GALV | EA | 10000.00000000 | 4700.00 | 4700.00 |
| 46EXC26684AH19 | PEARL | 5 | STAPLE 16GA 7/16"CRNX1 1-1/2"LEG GALV | EA | 10000.00000000 | 1275.00 | 1275.00 |
| 46EXC26684AH19 | PEARL | 5 | STAPLE 16GA 1"CRNX1 1"LEG GALV | EA | 10000.00000000 | 2600.00 | 2600.00 |
| 46EXC26684AH19 | PEARL | 5 | STAPLE 16GA 1"CRNX1 1"LEG GALV | EA | 10000.00000000 | 988.00 | 988.00 |
| 46EXC26684AH19 | PEARL | 5 | STAPLE 16GA 1"CRNX1 1"LEG GALV | EA | 10000.00000000 | 7500.00 | 9400.00 |
| 46EXC26684AH19 | PEARL | 5 | STAPLE 16GA 1"CRNX1 1"LEG GALV | EA | 10000.00000000 | 00 | 600.00 |
| 46EXC26684AH19 | PEARL | 5 | STAPLE 16GA 1"CRNX1 1"LEG GALV | EA | 10000.00000000 | 00 | 2.00 |
| 46EXC26684AH19 | PEARL | 5 | STAPLE 16GA 1"CRNX1 1-1/4"LEG GALV | EA | 10000.00000000 | 3500.00 | 3500.00 |
| 46EXC26684AH19 | PEARL | 5 | STAPLE 15GA 7/16"CRNX2 1-1/2"LEG BRT BASIC | EA | 5000.00000000 | 4600.00 | 4400.00 |
| 46EXC26684AH19 | PEARL | 5 | STAPLE 15GA 7/16"CRNX2 1-1/2"LEG BRT BASIC | EA | 5000.00000000 | 3500.00 | 2900.00 |
| 46EXC26684AH19 | PEARL | 5 | STAPLE .03" X .021" 3/16"CRNX5/8"LEG BLK | EA | 20000.00000000 | 50.00 | 50.00 |
| 46EXC26684AH19 | PEARL | 5 | NAIL DUPLEX DBL HD 11GA 2-7/8" BRT BASIC COIL | EA | 3600.00000000 | 196.00 | 196.00 |
| 46EXC26684AH19 | PEARL | 5 | NAIL FULL RND HD .0915" 2-1/4" GALV RING SHANK | EA | 3600.00000000 | 150.00 | 150.00 |
| 46EXC26684AH19 | PEARL | 5 | NAIL FULL RND HD 121" 1" GALV SMTH | EA | 7200.00000000 | 2500.00 | 2500.00 |
| 46EXC26684AH19 | PEARL | 5 | NAIL CLIPPED HD .131" 3-1/2" BRT BASIC | EA | 2500.00000000 | 3000.00 | 3000.00 |
| 46EXC26684AH19 | PEARL | 5 | NAIL .131" 3" GALV | EA | 3000.00000000 | 1400.00 | 1400.00 |
| 46EXC26684AH19 | PEARL | 5 | NAIL SINKER .185" 3-1/2" COATED | LB | 50.00000000 | 10 | 10 |
| 46EXC26684AH19 | PEARL | 5 | BRAD FINISH 18GA 1-1/4" GALV BRN | EA | 5000.00000000 | 00 | 50.00 |

Duct Design Input

Model M46056 Mfg. GILES Date 2/15/2019 Source STD

| Design Type | Flow Direction | Plenum Connection | Plenum Location | Plenum Width X Plenum Length |
|----------------|----------------|-------------------|-----------------|------------------------------|
| Double-section | Down Flow | Direct to a Trunk | Floor A | 11 X 13 (Sqr. in) |

Note: all the unspecified dimensions are in inches.

| Crossover | Supply | To | Material | H / D | Width | Length (ft) | Offset Dir. | Offset |
|-----------|---------|---------|----------|-------|-------|-------------|-------------|--------|
| 1 | Floor A | Floor B | Flex | 12 | N/A | 25 | Center | 0 |

| Floor A | Vertical | Material | Trunk H | Trunk W | | | | | |
|---------|-------------|--------------|-----------|----------|--------|-------------|-----------|------------|------------|
| | First Floor | Aluminum | 5 | 12 | | | | | |
| | Direction | Distance(ft) | Boot Type | Boot H/D | Boot W | Boot L (ft) | Reg. Type | Register H | Register W |
| | Left 1 | 3 | Reg. Boot | 4 | 10 | 0.5 | Boot Reg. | 4 | 10 |
| | Left 2 | 26 | Reg. Boot | 4 | 10 | 0.5 | Boot Reg. | 4 | 10 |
| | Right 1 | 13 | Reg. Boot | 4 | 10 | 0.5 | Boot Reg. | 4 | 10 |
| | Right 2 | 3 | Reg. Boot | 4 | 10 | 0.5 | Boot Reg. | 4 | 10 |

| Floor B | Vertical | Material | Trunk H | Trunk W | | | | | |
|---------|-------------|--------------|-----------|----------|--------|-------------|-----------|------------|------------|
| | First Floor | Aluminum | 5 | 12 | | | | | |
| | Direction | Distance(ft) | Boot Type | Boot H/D | Boot W | Boot L (ft) | Reg. Type | Register H | Register W |
| | Left 1 | 14 | Reg. Boot | 4 | 10 | 0.5 | Boot Reg. | 4 | 10 |
| | Left 2 | 8 | Reg. Boot | 4 | 10 | 0.5 | Boot Reg. | 4 | 10 |
| | Right 1 | 9 | Reg. Boot | 4 | 10 | 0.5 | Boot Reg. | 4 | 10 |
| | Right 2 | 7 | Flex (T) | 6 | N/A | 5 | Boot Reg. | 4 | 10 |
| | Right 3 | 5 | Reg. Boot | 4 | 10 | 0.5 | Boot Reg. | 4 | 10 |

Duct Design Performance

The refrigerated air cooling supply duct system including registers must be capable of handling at least 300 cfm per 10,000 Btuh with a static pressure no greater than 0.3 inches of water when measured at room temperature-HUD Manufactured Home Construction and Safety Standards, Part 3280.715 (a) (3) (ii)

Performance Calculated at a Static Pressure of 0.3 in. wc.

| | | | |
|----------------------|------|------------------------|-------|
| Air Flow Rate (SCFM) | 1695 | Duct Capacity (Btu/Hr) | 56500 |
|----------------------|------|------------------------|-------|

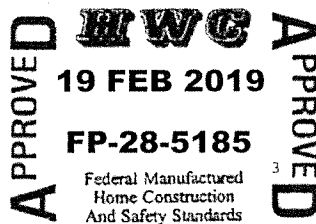

LEGEND AND SET UP KIT.

| | |
|-------|-----------------------------|
| VTR | - VENT THRU ROOF |
| (MV) | - MECHANICAL VENT |
| 20(3) | - 3" PIPE |
| 0(2) | - 2" PIPE |
| 20(1) | - 1 1/2" PIPE |
| 0 A | - 3"X2" REDUCER |
| 1 B | - 3"X1 1/2" REDUCER |
| 2 C | - 3" ELTL 90° |
| 0 D | - 3" ELL 45° |
| 3 E | - 3" LTTY |
| 0 F | - 3" COUPLING |
| 0 G | - 3" X 3" X 3" X 2" X 2" ST |
| 0 H | - 3" X 3" X 2" X 2" ST |
| 0 I | - 3" X 3" X 2" ST |
| 0 J | - 3" 3 WAY ELL |
| 0 K | - 2"X1 1/2" REDUCER |
| 0 L | - 2" ELTL 90° |
| 0 M | - 2" ELL 45° |
| 0 N | - 2" LTTY |
| 0 O | - 2" COUPLING |
| 0 P | - 2" X 1 1/2" X 1 1/2" ST |
| 0 Q | - 2" 3 WAY ELL |
| 0 R | - 1 1/2" ELTL 90° |
| 0 S | - 1 1/2" ELL 45° |
| 0 T | - 1 1/2" LTTY |
| 0 U | - 1 1/2" COUPLING |
| 0 V | - 1 1/2" CLEAN OUT |
| 0 W | - 1 1/2" SAN TEE |

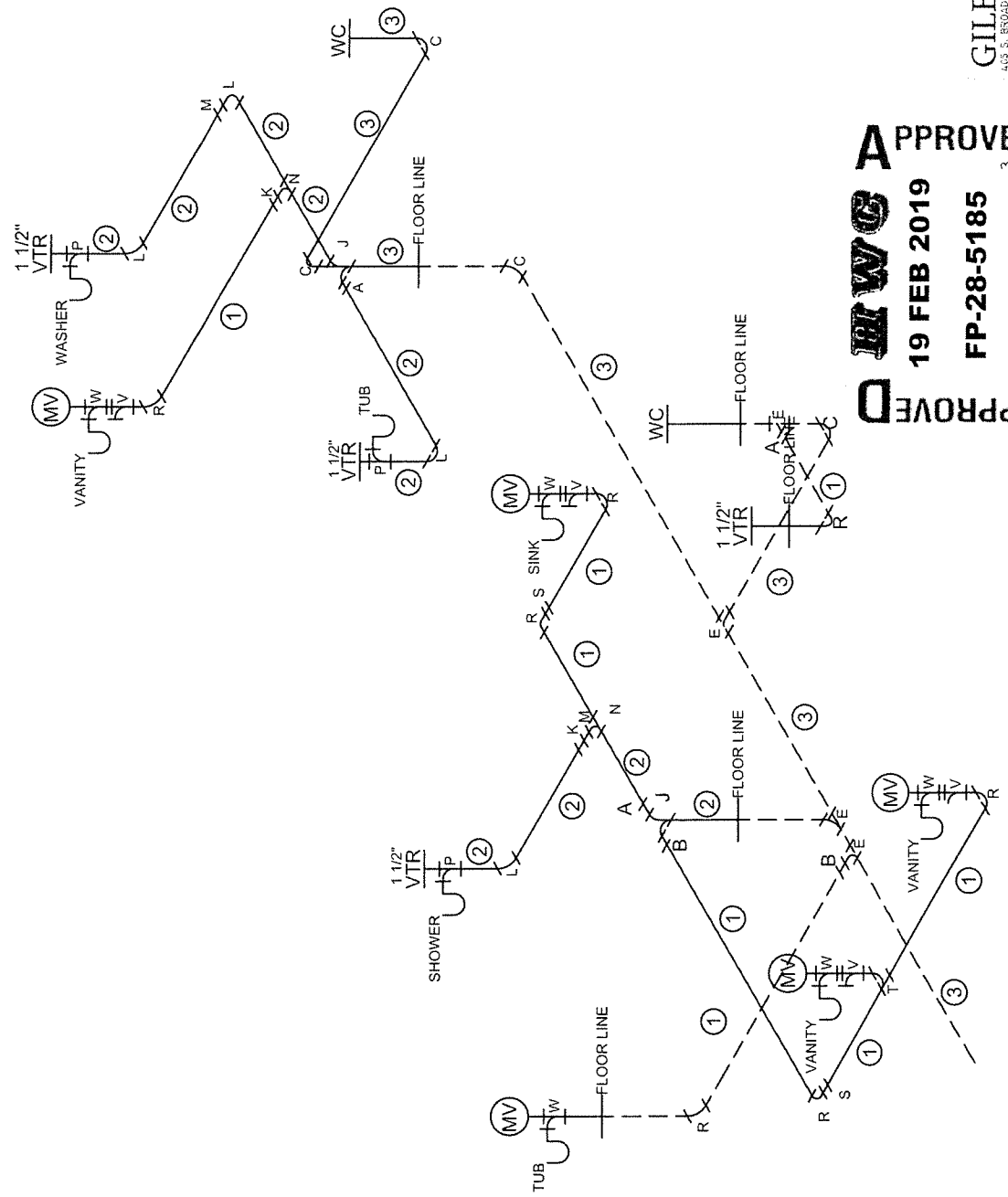

APPROVED
19 FEB 2019
FP-28-5185
Federal Manufactured
Home Construction
And Safety Standards

APPROVED
19 FEB 2019
FP-28-5185
Federal Manufactured
Home Construction
And Safety Standards

| | | | |
|---|--|------------------|--|
| GILES HOMES | | Drawing #: | |
| 403 S. BROAD ST., NEW TAEWELL, TN 37823 | | M46056 | |
| Product Designer: CURPFA | | Sheet No: M46056 | |
| DWV | | 28' x 68' | |
| | | E. M46056 | |

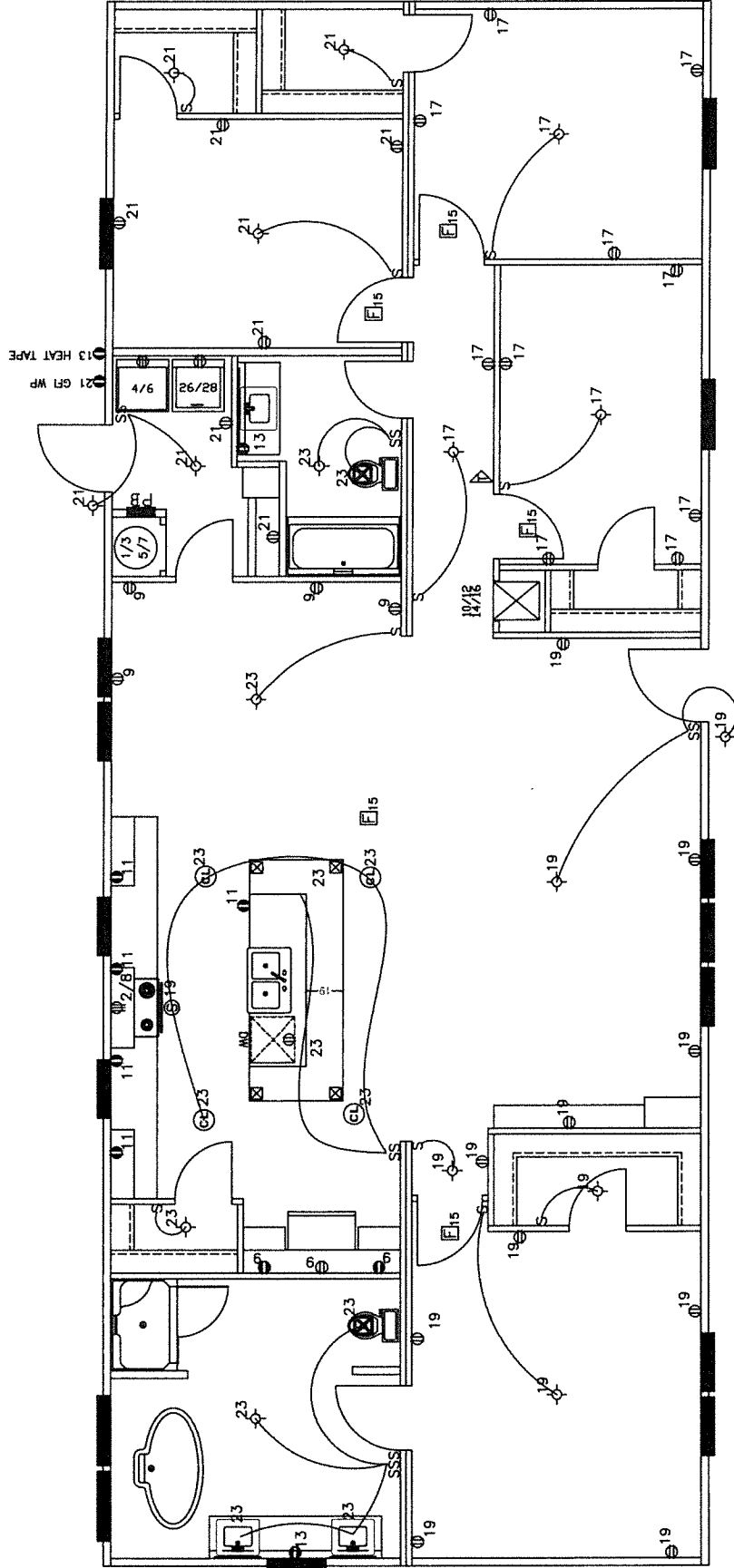

ELECTRICAL NOTES:
1. ALL CIRCUITS SHOWN ARE FOR REFERENCE AND MAY BE CHANGED BASED ON OPTIONAL COMPONENTS INSTALLED IN THE HOME.
2. LIGHTS AND PLUGS SHOWN ARE TO BE CONSIDERED APPROXIMATE AND MAY BE MOVED AS LONG AS REQUIRED SPACING IS MAINTAINED.
3. REFER TO SECTION EL OF THE DATA FOR SYMBOL CHART.
4. DIMENSIONS SHOWN ON PRINT ARE APPROXIMATE AND TO BE USED ONLY AS A GUIDE.

APPROVED
19 FEB 2019
FP-28-5185
Federal Manufactured
Home Construction
And Safety Standards

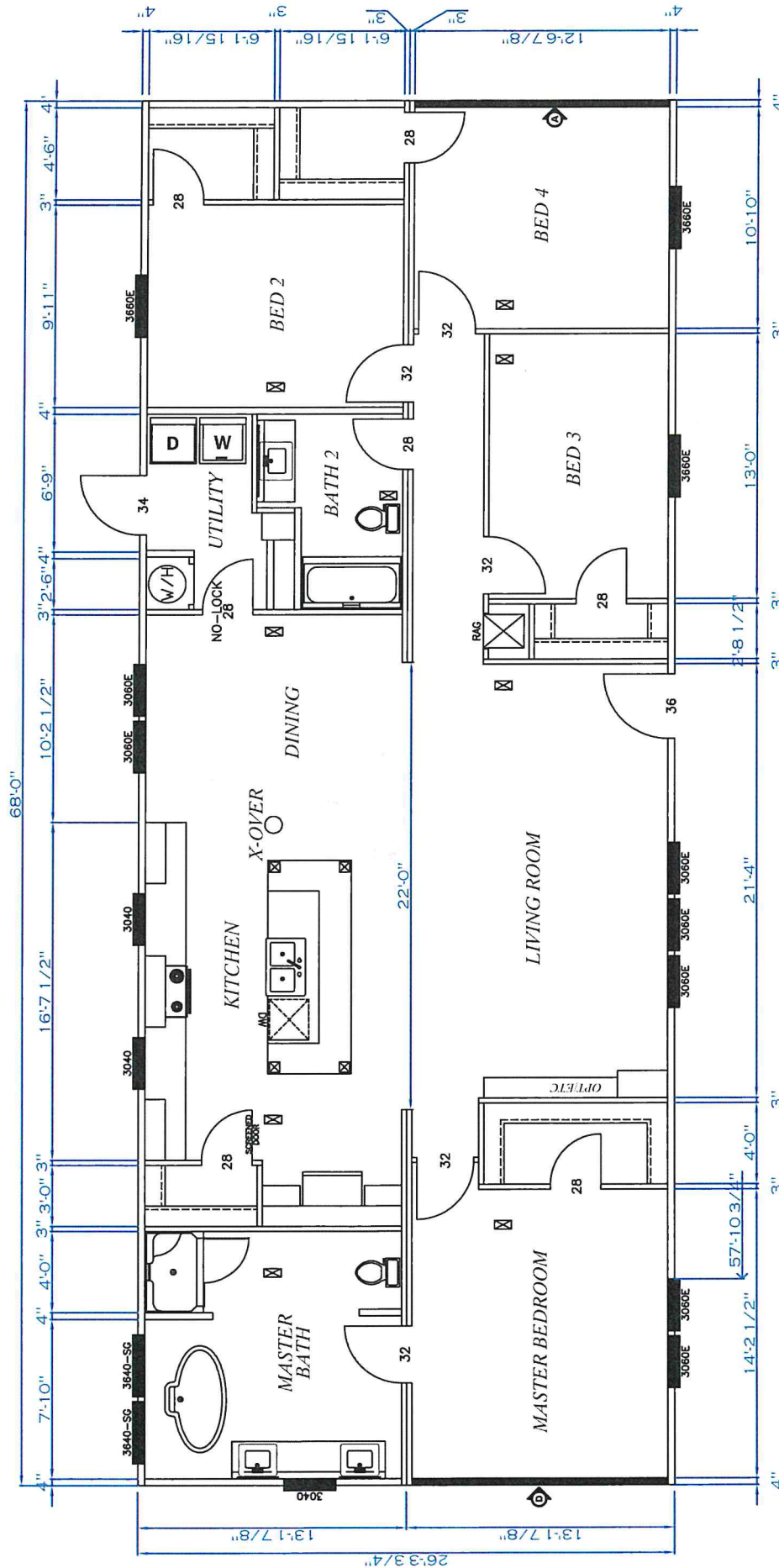

APPROVED
19 FEB 2019
FP-28-5185
Federal Manufactured
Home Construction
And Safety Standards

APPROVED

19 FEB 2019
FP-28-5185
Federal Manufactured
Home Construction
And Safety Standards

GILES HOMES

Model #: M46056
Date: 04/18/02
Scale: N/A

Drawing #:

M46056

Product Designer: CUPPA

28' x 68'

FLOOR PLAN

E. M46056 .1

Model # M46056

Giles Homes Light and Vent Chart

| Room | Floor Area SQFT | Window(s) | Glass Area | % of Floor | Artificial Light | Vent Area | % of Floor | Artificial Vent | Min. Door Vent |
|-------------|-----------------|-----------|------------|------------|------------------|-----------|------------|-----------------|----------------|
| Living Room | 269 | 3060 X3 | 29.7 | 11.04% | | 15.6 | 5.80% | | Vent |
| Kitchen | 234 | 3040 X2 | 12.6 | 5.38% | X | 6.6 | 2.82% | X | Vent |
| DINING | 128 | 3060 X2 | 19.8 | 15.47% | | 10.4 | 8.13% | | 24 |
| Bedroom M | 183 | 3060 x2 | 19.8 | 10.82% | | 10.4 | 5.68% | | 36 |
| Bedroom 2 | 124 | 3660 | 12.2 | 9.84% | | 6.2 | 5.00% | | 24 |
| Bedroom 3 | 114 | 3660 | 12.2 | 10.70% | | 6.2 | 5.44% | | 24 |
| Bedroom 4 | 134 | 3660 | 12.2 | 9.10% | | 6.2 | 4.63% | | 24 |
| Master Bath | 151 | 3660 | 12.2 | 8.08% | X | 6.2 | 4.11% | X | 28 |
| Bath 2 | 57 | 0 | | | X | | | X | 24 |
| Utility | 57 | 0 | | | X | | | X | 24 |

* (X) Artificial Light and Vent has been provided for this room

** Note: All window sizes are minimum requirements for rooms. And windows may be added as long as heat loss allows and/or is documented on the floor plan



Data on this submitted
By: Andy Cupp
MFG. Giles Industries

CMH Inc.
SHEARWALL DESIGN - HUD

Model # M46056

Box Width = 158 " Double wide
Box Length = 68 ft. 99.5" 10" MIN. IBEAM
No Skylights
No Porches
Joist Size = #2 spf 2x6 Lags 9Mx3"

Minimum Joist Spacing 16 "
No Offset Box
No Clerestory
No Origami Dormer
No Sunken Floor
No Parapet Roof

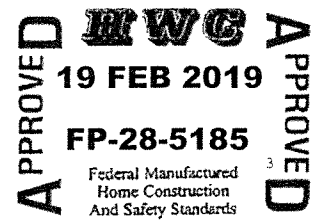

Version R13.14

Wind Zone 1 Standard Roof

(3/8" sheathing only with 15 gax 1.5" at 5'110" oc.
(197 plf) Chords: 2x4 SPF #3 Top Plate spliced
w/ 12" glue block & 1x6 SPF Rail spliced w/ 2x4
MCP.

96 inch sidewall

Diaphragm Construction:

| Shearwall | Dist./ Hitch | Length | PLF | # of Joists | Lags | Notes |
|-----------|--------------|--------|-----|-------------|------|-------|
| A | 0' | 112" | 324 | 2 | 3/2 | |
| D | 68' | 112" | 324 | 2 | 3/2 | |
| | | | | | | |
| | | | | | | |
| | | | | | | |
| | | | | | | |
| | | | | | | |
| | | | | | | |
| | | | | | | |
| | | | | | | |

(3/8" sheathing only with 15 gax 1.5" at 5'110" oc.
(197 plf) Chords: 2x4 SPF #3 Top Plate spliced
w/ 12" glue block & 1x6 SPF Rail spliced w/ 2x4
MCP.

Diaphragm Construction:

| Shearwall | Dist./ Hitch | Length | PLF | # of Joists | Lags | Notes |
|-----------|--------------|--------|-----|-------------|------|-------|
| | | | | | | |
| | | | | | | |
| | | | | | | |
| | | | | | | |
| | | | | | | |
| | | | | | | |
| | | | | | | |
| | | | | | | |
| | | | | | | |

(3/8" sheathing only with 15 gax 1.5" at 5'110" oc.
(197 plf) Chords: 2x4 SPF #3 Top Plate spliced
w/ 12" glue block & 1x6 SPF Rail spliced w/ 2x4
MCP.

Diaphragm Construction:

| Shearwall | Dist./ Hitch | Length | PLF | # of Joists | Lags | Notes |
|-----------|--------------|--------|-----|-------------|------|-------|
| | | | | | | |
| | | | | | | |
| | | | | | | |
| | | | | | | |
| | | | | | | |
| | | | | | | |
| | | | | | | |
| | | | | | | |
| | | | | | | |

(3/8" sheathing only with 15 gax 1.5" at 5'110" oc.
(197 plf) Chords: 2x4 SPF #3 Top Plate spliced
w/ 12" glue block & 1x6 SPF Rail spliced w/ 2x4
MCP.

Diaphragm Construction:

| Shearwall | Dist./ Hitch | Length | PLF | # of Joists | Lags | Notes |
|-----------|--------------|--------|-----|-------------|------|-------|
| | | | | | | |
| | | | | | | |
| | | | | | | |
| | | | | | | |
| | | | | | | |
| | | | | | | |
| | | | | | | |
| | | | | | | |
| | | | | | | |

Designed by AC

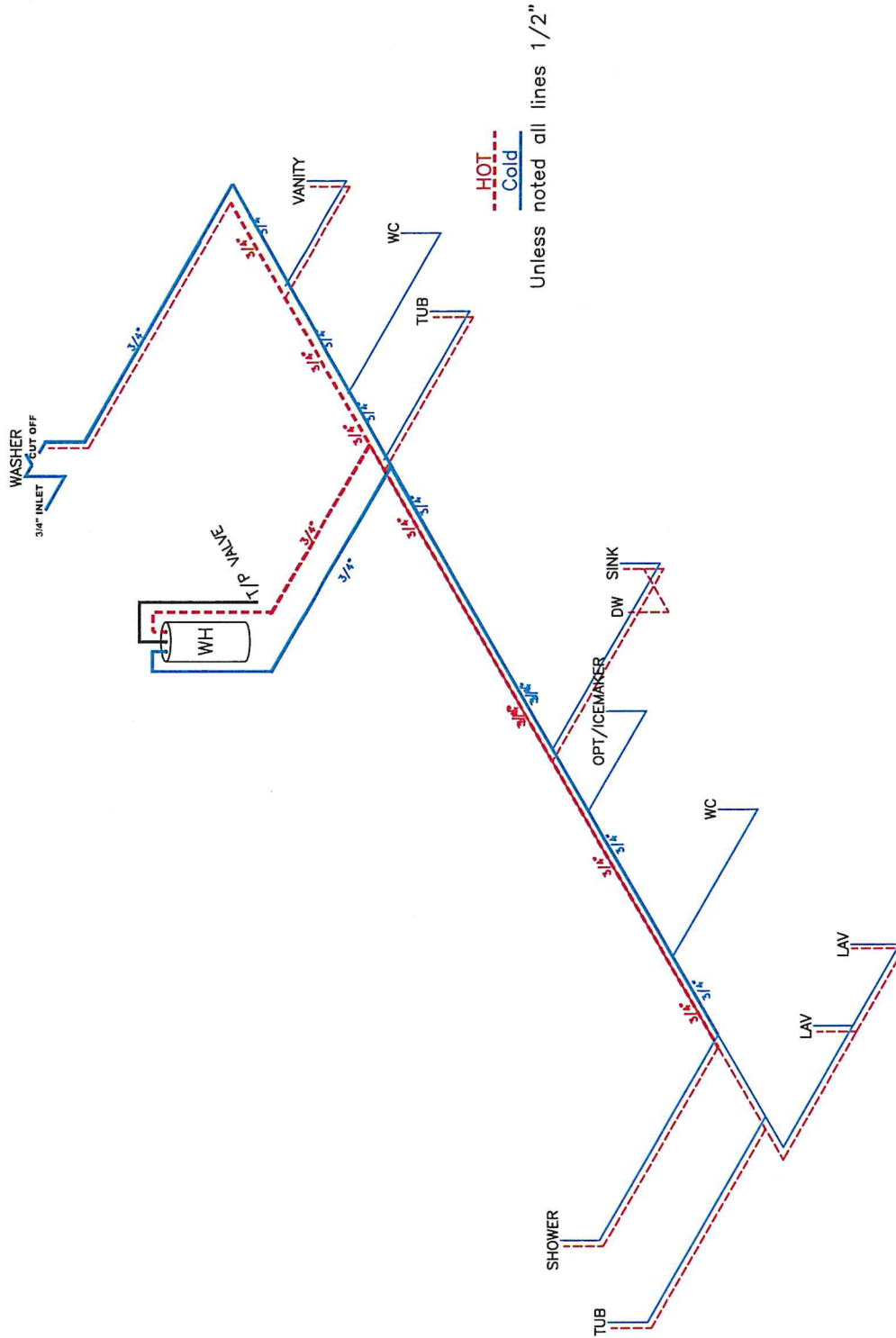

APPROVED
19 FEB 2019
FP-28-5185
Federal Manufactured
Home Construction
And Safety Standards

BTWC

| | | | | | |
|--|--|-----------|--------|--------------|--------|
| GILES HOMES | | Model #: | M46056 | Drawing #: | M46056 |
| 405 S. BROAD ST. NEW TAEWELL, TN 37824 | | Drawn By: | ENR | Scale: | N/A |
| Product Designer: CLUPPA | | 28' x 68' | | E. M46056 .4 | |
| PRESSURE LINES | | | | | |

Description of Materials

U.S. Department of Housing
and Urban Development
Department of Veterans Affairs
Farmers Home Administration

OMB Approval No. 2502-0192 (exp. 05/31/2007)
and 2502-0313 (exp. 03/31/2008)

Public reporting burden for this collection of information is estimated to average 30 minutes per response, including the time for reviewing instructions, searching existing data sources, gathering and maintaining the data needed, and completing and reviewing the collection of information. This agency may not collect this information, and you are not required to complete this form, unless it displays a currently valid OMB control number.

The National Housing Act (12 USC 1703) authorizes insuring financial institutions against default losses on single family mortgages. HUD must evaluate the acceptability and value of properties to be insured. The information collected here will be used to determine if proposed construction meets regulatory requirements and if the property is suitable for mortgage insurance. Response to this information collection is mandatory. No assurance of confidentiality is provided.

☐ Proposed Construction ☐ Under Construction No. _____ (To be inserted by HUD, VA or FmHA)
Property address (Include City and State)

Name and address of Mortgagor or Sponsor

Name and address of Contractor or Builder

Giles Industries

405 S. Broad Street

New Tazewell, TN 37825

Instructions

- For additional information on how this form is to be submitted, number of copies, etc., see the instructions applicable to the HUD Application for Mortgage Insurance, VA Request for Determination of Reasonable Value, or FmHA Property Information and Appraisal Report, as the case may be.
- Describe all materials and equipment to be used, whether or not shown on the drawings, by marking an X in each appropriate check-box and entering the information called for each space. If space is inadequate, enter "See misc." and describe under item 27 or on an attached sheet. **The use of paint containing more than the percentage of lead by weight permitted by law is prohibited.**
- Work not specifically described or shown will not be considered unless required, then the minimum acceptable will be assumed. Work exceeding minimum requirements cannot be considered unless specifically described.
- Include no alternates, "or equal" phrases, or contradictory items. (Consideration of a request for acceptance of substitute materials or equipment is not thereby precluded.)
- Include signatures required at the end of this form.
- The construction shall be completed in compliance with the related drawings and specifications, as amended during processing. The specifications include this Description of Materials and the applicable Minimum Property Standards.

1. Excavation

Bearing soil, type _____

2. Foundations

Footings concrete mix _____ strength psi _____ Reinforcing _____

Foundation wall material _____ Reinforcing _____

Interior foundation wall material _____ Party foundation wall _____

Columns material and sizes _____ Piers material and reinforcing _____

Girders material and sizes _____ Sills material _____

Basement entrance areaway _____ Window areaways _____

Waterproofing _____ Footing drains _____

Termite protection _____

Basementless space ground cover _____ insulation _____ foundation vents _____

Special foundations _____

Additional information _____

3. Chimneys

Material _____ Prefabricated (make and size) _____

Flue lining material _____ Heater flue size _____ Fireplace flue size _____

Vents (material and size) gas or oil heater _____ water heater _____

Additional information CHIMNEY KIT 58621

4. Fireplaces

Type ☒ solid fuel ☐ gas-burning ☐ circulator (make and size) VEXAR Ash dump and clean-out _____

Fireplace facing _____ lining _____ hearth 1032917 mantel 1032918

Additional information FIREPLACE FRONT 1032921

5. Exterior Walls

Wood frame wood grade, and species #3 SPF ☐ Corner bracing Building paper or felt _____

Sheathing FOAM CORE thickness 1/4" width 48" ☐ solid ☐ spaced _____ o.c. ☐ diagonal _____

Siding HORIZONTAL grade BLOG type VINYL size _____ exposure _____ fastening STAPLED

Shingles FIBERGLASS grade #235 type GAP size 36 exposure 5 1/2" fastening STAPLED

Stucco _____ thickness _____ Lath _____ weight _____ lb.

Masonry veneer _____ Sills _____ Lintels _____ Base flashing _____

Masonry ☐ solid ☐ faced ☐ stuccoed total wall thickness _____ facing thickness _____ facing material _____

Backup material _____ thickness _____ bonding _____

Door sills _____ Window sills _____ Lintels _____ Base flashing _____

Interior surfaces dampproofing, _____ coats of _____ furring _____

Additional information _____

Exterior painting material _____ number of coats _____

Gable wall construction ☐ same as main walls ☐ other construction _____

6. Floor Framing

Joists wood, grade, and species #2 SPF other 16" or 24" o.c. bridging NONE anchors _____

Concrete slab ☐ basement floor ☐ first floor ☐ ground supported ☐ self-supporting mix _____ thickness _____

reinforcing _____ insulation _____ membrane _____

Fill under slab material _____ thickness _____

Additional information DOUBLE 2x6 @ SHEARWALLS NAILED AND GLUED

7. Subflooring (Describe underflooring for special floors under item 21)

Material grade and species 23/32" T & G PLYWOOD size 4' x 8' type _____

Laid ☐ first floor ☐ second floor ☐ attic _____ sq. ft. ☐ diagonal ☐ right angles

Additional information T & G PLYWOOD GLUED & NAILED, Sanded @ SEAMS, WATER PROOFING IN WET AREAS

8. Finish Flooring (Wood only. Describe other finish flooring under item 21)

| Location | Rooms | Grade | Species | Thickness | Width | Bldg. Paper | Finish |
|--------------|---------|-------|---------|-----------|-------|-------------|--------|
| First floor | | | | | | | |
| Second floor | | | | | | | |
| Attic floor | sq. ft. | | | | | | |

Additional information _____

9. Partition Framing

Studs wood, grade, and species SPF #2 & #3 size and spacing 2x3 & 2x4 16" o.c. other _____

Additional information _____

10. Ceiling Framing

Joists wood, grade, and species Purchased Truss Other _____ Bridging _____

Additional information _____

11. Roof Framing

Rafters wood, grade, and species Purchased Truss Roof trusses (see detail) grade and species _____

Additional information _____

12. Roofing

Sheathing wood, grade, and species OSB 7/16" ☐ solid ☐ spaced _____ o.c.

Roofing _____ grade _____ size _____ type _____

Underlay _____ weight or thickness _____ size _____ fastening _____

Built-up roofing _____ number of plies _____ surfacing material _____

Flashing material _____ gage or weight _____ ☐ gravel stops ☐ snow guards

Additional information _____

13. Gutters and Downspouts

Gutters material ALUM. gage or weight _____ size 1 1/2" shape _____
 Downspouts material _____ gage or weight _____ size _____ shape _____ number _____
 Downspouts connected to ☐ Storm sewer ☐ sanitary sewer ☐ dry-well ☐ Splash blocks material and size _____
 Additional information _____

14. Lath and Plaster

Lath ☐ walls ☐ ceilings material _____ weight or thickness _____ Plaster coats _____ finish _____
 Dry-wall ☐ walls ☐ ceilings material _____ thickness _____ finish _____
 Joint treatment _____

15. Decorating (Paint, wallpaper, etc.)

| Rooms | Wall Finish Material and Application | Ceiling Finish Material and Application |
|---------|--------------------------------------|---|
| Kitchen | | |
| Bath | | |
| Other | | |

Additional information _____

16. Interior Doors and Trim

Doors type HOLLOW CORE material MASONITE BRD thickness 2"
 Door trim type _____ material _____ Base type _____ material _____ size _____
 Finish doors _____ trim _____
 Other trim (item, type and location) _____
 Additional information _____

17. Windows

Windows type MOSS/KENRO make _____ material _____ sash thickness _____
 Glass grade _____ ☐ sash weights ☐ balances, type _____ head flashing _____
 Trim type _____ material _____ Paint _____ number coats _____
 Weatherstripping type _____ material _____ Storm sash, number _____
 Screens ☐ full ☐ half type _____ number _____ screen cloth material _____
 Basement windows type _____ material _____ screens, number _____ Storm sash, number _____
 Special windows _____
 Additional information _____

18. Entrances and Exterior Detail

Main entrance door material PHILLIPS width _____ thickness _____ Frame material _____ thickness _____
 Other entrance doors material _____ width _____ thickness _____ Frame material _____ thickness _____
 Head flashing _____ Weatherstripping type _____ saddles _____
 Screen doors thickness _____ number _____ screen cloth material _____ Storm doors thickness _____ number _____
 Combination storm and screen doors thickness _____ number _____ screen cloth material _____
 Shutters ☐ hinged ☐ fixed Railings _____ Attic louvers _____
 Exterior millwork grade and species _____ Paint _____ number coats _____
 Additional information _____

19. Cabinets and Interior Detail

Kitchen cabinets, wall units material 1/2" BOARD MFG. lineal feet of shelves _____ shelf width _____
 Base units material _____ counter top _____ edging _____
 Back and end splash _____ Finish of cabinets _____ number coats _____
 Medicine cabinets make _____ model _____
 Other cabinets and built-in furniture _____
 Additional information _____

20. Stairs

| Stair | Treads | | Risers | | Strings | | Handrail | | Balusters | |
|----------|----------|-----------|----------|-----------|----------|------|----------|------|-----------|------|
| | Material | Thickness | Material | Thickness | Material | Size | Material | Size | Material | Size |
| Basement | | | | | | | | | | |
| Main | | | | | | | | | | |
| Attic | | | | | | | | | | |

Disappearing make and model number _____

Additional information _____

21. Special Floors and Wainscot (Describe Carpet as listed in Certified Products Directory)

| Floors | Location | Material, Color, Border, Sizes, Gage, Etc. | Threshold Material | Wall Base Material | Underfloor Material |
|----------|----------|---|--------------------|--------------------|--------------------------------|
| | Kitchen | ARMSTRONG | | | |
| | Bath | ARMSTRONG | | | |
| | | | | | |
| Wainscot | Location | Material, Color, Border, Cap. Sizes, Gage, Etc. | Height | Height Over Tub | Height in Showers (From Floor) |
| | Bath | 1 PC | | | |
| | | | | | |
| | | | | | |

Additional information _____

22. Plumbing

| Fixture | Number | Location | Make | MFR's Fixture Identification No. | Size | Color |
|-------------------------------------|--------|----------|------|----------------------------------|-------------|---------|
| Sink | 1 | KITCHEN | | MIDDLES FIELD CORP. | 19 x 23 | STEEL |
| Lavatory | 2 | BATH | | BRISTOL PRODUCT | 19" ROUND | PLASTIC |
| Water closet | 2 | BATH | | STATE | SINGLE BOWL | |
| Bathtub | 2 | BATH | | | 54" OR 60" | PLASTIC |
| Shower over tub | | | | | | |
| Stall shower | | | | | | |
| Laundry trays | | | | | | |
| SHUT OFF VALVES @ ALL WATER CLOSETS | | | | | | |

Bathroom accessories ☐ Recessed material _____ number _____ ☐ Attached material _____ number _____

Additional information _____

☐ Curtain rod ☐ Door ☐ Shower pan material 1 PC FIBERGLASS * (Show and describe individual system in complete detail in separate drawings and specifications according to requirements.)
 Water supply ☐ public ☐ community system ☐ individual (private) system*
 Sewage disposal ☐ public ☐ community system ☐ individual (private) system*
 House drain (inside) ☐ cast iron ☐ tile ☒ other ABS House sewer (outside) ☐ cast iron ☐ tile ☐ other _____
 Water piping ☐ galvanized steel ☐ copper tubing ☒ other PEX Sill cocks, number _____
 Domestic water heater type RHEEM make and model 82-50-1, 82-52-2 heating capacity _____ gph. 100° rise.
 Storage tank material _____ capacity _____ gallons
 Gas service ☐ utility company ☐ liq. pet. gas ☐ other _____ ☐ Gas piping ☐ cooking ☐ house heating
 Footing drains connected to ☐ storm sewer ☐ sanitary sewer ☐ dry well ☐ Sump pump make and model _____
 capacity _____ discharges into _____

Additional information _____

23. Heating

☐ Hot water ☐ Steam ☐ Vapor ☐ One-pipe system ☐ Two-pipe system
☐ Radiators ☐ Convectors ☐ Baseboard radiation Make and model _____
☐ Radiant panel ☐ floor ☐ wall ☐ ceiling Panel coil material _____
☐ Circulator ☐ Return pump Make and model _____ capacity _____ gpm.

Boiler make and model _____ Output _____ Btuh. net rating _____ Btuh.

Additional information

Warm air ☐ Gravity ☒ Forced Type of system NORDYNE
 Duct material supply ALUM return _____ Insulation R22 thickness 41 ☐ Outside air intake

Furnace: make and model EB-(10, 15, or 20)-B Input 10, 15, or 20 Kw Btuh. output VARIES Btuh.
 Additional information DOWN FLOW (SEE FURNACE FOR Btuh SPECS)

☐ Space heater ☐ floor furnace ☐ wall heater Input _____ Btuh. output _____ Btuh. number units _____
 Make, model _____

Additional information

Controls make and types THERMOSTAT
 Additional information

Fuel: ☐ Coal ☐ oil ☐ gas ☐ liq. pet. gas ☐ electric ☐ other _____ storage capacity _____
 Additional information

Firing equipment furnished separately ☐ Gas burner, conversion type ☐ Stoker hopper feed ☐ bin feed

Oil burner ☐ pressure atomizing ☐ vaporizing _____

Make and model _____

Control _____

Additional information

Electric heating system type NORDYNE EB-15-13 Input 15 Kw watts @ _____ volts output 55000 Btuh.

Additional information DOWN FLOW

Ventilating equipment ☐ attic fan, make and model _____ capacity _____ cfm.
☐ kitchen exhaust fan, make and model _____

Other heating, ventilating, or cooling equipment _____

Additional information

24. Electric Wiring

Service ☐ overhead ☐ underground Panel ☐ fuse box ☐ circuit-breaker make _____ AMP's _____ No. circuits _____
 Wiring ☐ conduit ☐ armored cable ☐ nonmetallic cable ☐ knob and tube ☐ other _____
 Special outlets ☐ range ☐ water heater ☐ other _____

☐ Doorbell ☐ Chimes ☐ Push-button locations _____

Additional information ALL WIRING-SIZE AND CIRCUITS RUN IN ACCORDANCE WITH N.E.C.

25. Lighting Fixtures

Total number of fixtures 12 AVG. Total allowance for fixtures, typical installation, \$ FACTORY INSTALL

Nontypical installation _____

Additional information

26. Insulation

| Location | Thickness | Material, Type, and Method of Installation | Vapor Barrier |
|----------|-----------|--|---------------|
| Roof | 16" | | |
| Ceiling | 10" | R-30 FIBERGLASS BLOWN | |
| Wall | 3 1/2" | R-11 FIBERGLASS BLOWN | KRAFT BACK |
| Floor | 7.41" | R-22 FIBERGLASS BLOWN | |

27. **Miscellaneous:** (Describe any main dwelling materials, equipment, or construction items not shown elsewhere; or use to provide additional information where the space provided was inadequate. Always reference by item number to correspond to numbering used on this form.)

Hardware (make, material, and finish.)

Special Equipment (State material or make, model and quantity. Include only equipment and appliances which are acceptable by local law, custom and applicable FHA standards. Do not include items which, by established custom, are supplied by occupant and removed when he vacates premises or chattles prohibited by law from becoming realty.)

RANGE GE BLACK GLASS FRONT
REFER GE 18" FROST FREE DOUBLE DOOR

Porches

Terraces

Garages

Walks and Driveways

Driveway width _____ base material _____ thickness _____ surfacing material _____ thickness _____
Front walk width _____ material _____ thickness _____ Service walk width _____ material _____ thickness _____
Steps material _____ treads _____ risers _____ Cheek walls _____

Other Onsite Improvements

(Specify all exterior onsite improvements not described elsewhere, including items such as unusual grading, drainage structures, retaining walls, fence, railings, and accessory structures.)

Landscaping, Planting, and Finish Grading

Topsoil _____ thick ☐ front yard ☐ side yards ☐ rear yard to _____ feet behind main building
Lawns (seeded, sodded, or sprigged) ☐ front yard ☐ side yards ☐ rear yard _____
Planting ☐ as specified and shown on drawings ☐ as follows:
_____ Shade trees deciduous _____ caliper _____ Evergreen trees _____ to _____ B & B
_____ Low flowering trees deciduous _____ to _____ Evergreen shrubs _____ to _____ B & B
_____ High-growing shrubs deciduous _____ to _____ Vines, 2-year _____
_____ Medium-growing shrubs deciduous _____ to _____ Other _____
_____ Low-growing shrubs deciduous _____ to _____

Identification—This exhibit shall be identified by the signature of the builder, or sponsor, and/or the proposed mortgagor if the latter is known at the time of application.

Date (mm/dd/yyyy) 7-8-2015

Signature

Signature

BOM Listing for model 45EXC28684AH19

| | | | | | | |
|----------------|-------|---|----|----------------|----------|----------|
| 45EXC28684AH19 | PEARL | 5 BRAD FINISH 18GA 1-1/4" GALV BRN | EA | 5000 00000000 | 20400 00 | 20400 00 |
| 45EXC28684AH19 | PEARL | 5 BRAD FINISH 18GA 1-1/4" GALV BRN | EA | 5000 00000000 | 2500 00 | 2500 00 |
| 45EXC28684AH19 | PEARL | 5 BRAD FINISH 18GA 1-1/4" GALV BRN | EA | 5000 00000000 | 175 00 | 300 00 |
| 45EXC28684AH19 | PEARL | 5 BRAD FINISH 18GA 1-1/4" GALV BRN | EA | 5000 00000000 | 1300 00 | 1600 00 |
| 45EXC28684AH19 | PEARL | 6 INSULATION FACED 1 SIDE R11 15"X94" BATT | SF | 9 68750000 | 768 00 | 768 00 |
| 45EXC28684AH19 | PEARL | 6 INSULATION FACED 1 SIDE R11 15"X94" BATT | SF | 9 68750000 | 155 00 | 00 |
| 45EXC28684AH19 | PEARL | 6 INSULATION UNFACED R11 56"X70" 3" BLANKET | SF | 600 00000000 | 2176 00 | 2176 00 |
| 45EXC28684AH19 | PEARL | 6 INSULATION BLOWN 30 75LB WOOL | SF | 67 50000000 | 993 00 | 993 00 |
| 45EXC28684AH19 | PEARL | 6 Baffle INSULATION CARDBOARD 4"X24" | EA | 1 00000000 | 34 00 | 34 00 |
| 45EXC28684AH19 | PEARL | 6 PANEL BOX 20-40 200AMP MTL GRY SIEMENS | EA | 1 00000000 | 00 | 1 00 |
| 45EXC28684AH19 | PEARL | 6 PANEL BOX COVER 20-40 200AMP MTL WH SIEMENS | EA | 1 00000000 | 00 | 1 00 |
| 45EXC28684AH19 | PEARL | 6 BREAKER SGL POLE 20AMP SIEMENS Q120 | EA | 1 00000000 | 00 | 1 00 |
| 45EXC28684AH19 | PEARL | 6 BREAKER DBL POLE 30AMP SIEMENS Q230 | EA | 1 00000000 | 00 | 1 00 |
| 45EXC28684AH19 | PEARL | 6 BREAKER DBL POLE 25AMP SIEMENS Q225 | EA | 1 00000000 | 00 | 2 00 |
| 45EXC28684AH19 | PEARL | 6 BREAKER DBL POLE 25AMP SIEMENS Q225 | EA | 1 00000000 | 1 00 | 00 |
| 45EXC28684AH19 | PEARL | 6 BREAKER TWIN 15-20AMP SIEMENS Q150 | EA | 1 00000000 | 00 | 1 00 |
| 45EXC28684AH19 | PEARL | 6 BREAKER TWIN 15-15AMP SIEMENS Q1515 | EA | 1 00000000 | 00 | 2 00 |
| 45EXC28684AH19 | PEARL | 6 BREAKER TWIN 20-20AMP SIEMENS Q2020 | EA | 1 00000000 | 00 | 1 00 |
| 45EXC28684AH19 | PEARL | 6 BREAKER QUAD CENT TRIP 40-30AMP SIEMENS Q24030 | EA | 1 00000000 | 00 | 1 00 |
| 45EXC28684AH19 | PEARL | 6 BREAKER LOCK SIEMENS QLD3 SGL & DBL POLE | EA | 1 00000000 | 00 | 1 00 |
| 45EXC28684AH19 | PEARL | 6 RECEPT DPLX 20AMP WH COOPER | EA | 1 00000000 | 00 | 12 00 |
| 45EXC28684AH19 | PEARL | 6 RECEPT DPLX 20AMP WH COOPER | EA | 1 00000000 | 00 | 1 00 |
| 45EXC28684AH19 | PEARL | 6 RECEPT GFCI 15AMP WH WIRECON | EA | 1 00000000 | 00 | 2 00 |
| 45EXC28684AH19 | PEARL | 6 RECEPT DPLX 15AMP WH WIRECON WDRU15WT | EA | 1 00000000 | 22 00 | 20 00 |
| 45EXC28684AH19 | PEARL | 6 RECEPT DRYER 30AMP P&S FLUSH | EA | 1 00000000 | 00 | 1 00 |
| 45EXC28684AH19 | PEARL | 6 RECEPT RANGE 50AMP P&S SURFACE | EA | 1 00000000 | 00 | 1 00 |
| 45EXC28684AH19 | PEARL | 6 WALL PLATE DRYER/RANGE 2 GANG MTL CHR | EA | 1 00000000 | 00 | 1 00 |
| 45EXC28684AH19 | PEARL | 6 COVER RECEPT WPROOF 1 GANG PLAST CLR/GRY | EA | 1 00000000 | 00 | 1 00 |
| 45EXC28684AH19 | PEARL | 6 WALL PLATE TOGGLE SWITCH 1 GANG PLAST WH | EA | 1 00000000 | 9 00 | 12 00 |
| 45EXC28684AH19 | PEARL | 6 SUPPLY CORD RANGE 4" 10'4 AMP | EA | 1 00000000 | 1 00 | 00 |
| 45EXC28684AH19 | PEARL | 6 CABLE TIE 11" PLAST WH | EA | 1 00000000 | 1 00 | 00 |
| 45EXC28684AH19 | PEARL | 6 WIRE CONNECTOR WING NUT RED TWIST ON | EA | 1 00000000 | 9 00 | 00 |
| 45EXC28684AH19 | PEARL | 6 WIRE CONNECTOR WING NUT RED TWIST ON | EA | 1 00000000 | 10 00 | 11 00 |
| 45EXC28684AH19 | PEARL | 6 WIRE CONNECTOR RIBBED NUT ORANGE TWIST ON | EA | 1 00000000 | 19 00 | 21 00 |
| 45EXC28684AH19 | PEARL | 6 WIRE CONNECTOR WING NUT GREEN TWIST ON | EA | 1 00000000 | 10 00 | 11 00 |
| 45EXC28684AH19 | PEARL | 6 CONNECTOR CROSSEVER 3 WIRE NYL WH/CLR | EA | 1 00000000 | 4 00 | 4 00 |
| 45EXC28684AH19 | PEARL | 6 CABLE TIE 6"-14" PLAST WH | EA | 1 00000000 | 00 | 4 00 |
| 45EXC28684AH19 | PEARL | 6 BOX W/WINGS 1 GANG 15CI FG | EA | 1 00000000 | 00 | 2 00 |
| 45EXC28684AH19 | PEARL | 6 BOX NAIL ON 1 GANG 18CI PLAST PLASTIC W/CLAMP | EA | 1 00000000 | 3 00 | 2 00 |
| 45EXC28684AH19 | PEARL | 6 CEILING BOX 3-1/2" RND 22CI FG | EA | 1 00000000 | 6 00 | 8 00 |
| 45EXC28684AH19 | PEARL | 6 ROMEX CONN BUTTON PUSH IN 1/2" PLAST BLK | EA | 1 00000000 | 00 | 4 00 |
| 45EXC28684AH19 | PEARL | 6 ROMEX CONN BUTTON PUSH IN 1/2" PLAST BLK | EA | 1 00000000 | 25 00 | 32 00 |
| 45EXC28684AH19 | PEARL | 6 ROMEX CONN BUTTON PUSH IN 3/4" PLAST BLK | EA | 1 00000000 | 29 00 | 10 00 |
| 45EXC28684AH19 | PEARL | 6 CONDUIT RIGID 2"X10" PVC GRY SCH 40 | LF | 10 00000000 | 00 | 3 00 |
| 45EXC28684AH19 | PEARL | 6 TERM ADAPTER MALE 2" PVC GRY | EA | 1 00000000 | 00 | 1 00 |
| 45EXC28684AH19 | PEARL | 6 LOCKNUT CONDUIT THREADED 2" STL ZINC | EA | 1 00000000 | 00 | 4 00 |
| 45EXC28684AH19 | PEARL | 6 LUG GRND #14-#4 AWG COPPER 4-T | EA | 1 00000000 | 1 00 | 1 00 |
| 45EXC28684AH19 | PEARL | 6 SLEEVE PROTECTOR 3/4"X1-1/2" MTL | EA | 1 00000000 | 1 00 | 00 |
| 45EXC28684AH19 | PEARL | 6 SLEEVE PROTECTOR 3/4"X1-1/2" MTL | EA | 1 00000000 | 5 00 | 5 00 |
| 45EXC28684AH19 | PEARL | 6 SLEEVE PROTECTOR 3/4"X3-1/2" MTL | EA | 1 00000000 | 3 00 | 00 |
| 45EXC28684AH19 | PEARL | 6 SAFETY PLATE 18GA 1-1/2" MTL | EA | 1 00000000 | 74 00 | 38 00 |
| 45EXC28684AH19 | PEARL | 6 STAPLE SEU 13/16"X1-3/8" POLY GRY | EA | 1 00000000 | 25 00 | 00 |
| 45EXC28684AH19 | PEARL | 6 STAPLE SEU 13/16"X1-3/8" POLY GRY | EA | 1 00000000 | 29 00 | 10 00 |
| 45EXC28684AH19 | PEARL | 6 DETECTOR SMOKE AC DC | EA | 1 00000000 | 3 00 | 2 00 |
| 45EXC28684AH19 | PEARL | 9 OSB T&G 19/32"X48"X96" | SF | 32 00000000 | 952 00 | 952 00 |
| 45EXC28684AH19 | PEARL | 9 OSB T&G 19/32"X48"X96" | SF | 32 00000000 | 00 | 16 16 |
| 45EXC28684AH19 | PEARL | 9 OSB 7/16"X48"X96" | SF | 32 00000000 | 952 00 | 952 00 |
| 45EXC28684AH19 | PEARL | 9 OSB 7/16"X48"X96" | SF | 32 00000000 | 880 00 | 880 00 |
| 45EXC28684AH19 | PEARL | 10 XDR WH 6"X6"X8 ST 9LT OS LH | EA | 1 00000000 | 00 | 1 00 |
| 45EXC28684AH19 | PEARL | 10 XDR WH 3"X6"X8 ST FL 4-9/16" J 6P RH | EA | 1 00000000 | 1 00 | 00 |
| 45EXC28684AH19 | PEARL | 10 XDR THRESHOLD 31-5/8" AL 4-9/16" J | EA | 1 00000000 | 1 00 | 00 |
| 45EXC28684AH19 | PEARL | 10 XDR THRESHOLD 31-5/8" AL 4-9/16" J | EA | 1 00000000 | 00 | 00 |
| 45EXC28684AH19 | PEARL | 11 PANEL LAUAN 2 7MMX48X96 ALL COLORS F1S | SF | 32 00000000 | 00 | 16 00 |
| 45EXC28684AH19 | PEARL | 11 PANEL LAUAN 2 7MMX48X96 ALL COLORS F1S | SF | 32 00000000 | 00 | 279 29 |
| 45EXC28684AH19 | PEARL | 11 PANEL LAUAN 2 7MMX48X96 ALL COLORS F1S | SF | 32 00000000 | 32 00 | 16 00 |
| 45EXC28684AH19 | PEARL | 11 CAB DR 13X26 FP CFMN ALL COLORS PREM | EA | 1 00000000 | 00 | 28 00 |
| 45EXC28684AH19 | PEARL | 11 CAB DR 13X26 FP CFMN ALL COLORS PREM | EA | 1 00000000 | 00 | 2 00 |
| 45EXC28684AH19 | PEARL | 11 CAB DR 13X22 FP CFMN ALL COLORS PREM | EA | 1 00000000 | 00 | 5 00 |
| 45EXC28684AH19 | PEARL | 11 DF 13X6 CFMN ALL COLORS PREM | EA | 1 00000000 | 00 | 7 00 |
| 45EXC28684AH19 | PEARL | 11 SHELVEING BRD 1/2X11-1/2X97 ALL COLORS F2S DURA | LF | 8 00000000 | 00 | 15 00 |
| 45EXC28684AH19 | PEARL | 11 CAB HINGE 1/2" FULL WRAP 6 WAY HFS6448DFV | EA | 1 00000000 | 00 | 60 00 |
| 45EXC28684AH19 | PEARL | 11 CAB KNOB 1-1/4" RND ORB K6657ORB | EA | 1 00000000 | 00 | 40 00 |
| 45EXC28684AH19 | PEARL | 11 DRW SGL BRK 4" ZARGEN | EA | 1 00000000 | 00 | 14 00 |
| 45EXC28684AH19 | PEARL | 11 DRW SLIDE 20" LH DS200-CL-20W | EA | 1 00000000 | 8 00 | 00 |
| 45EXC28684AH19 | PEARL | 11 DRW SLIDE 20" RH DS200-CR-20W | EA | 1 00000000 | 8 00 | 00 |
| 45EXC28684AH19 | PEARL | 11 DRW GUIDE 20" LH DS200-DL-20W | EA | 1 00000000 | 8 00 | 00 |
| 45EXC28684AH19 | PEARL | 11 DRW GUIDE 20" RH DS200-DR-20W | EA | 1 00000000 | 8 00 | 00 |
| 45EXC28684AH19 | PEARL | 11 END SOCKET DRAWER RH | EA | 1 00000000 | 4 00 | 00 |
| 45EXC28684AH19 | PEARL | 11 END SOCKET DRAWER LH | EA | 1 00000000 | 4 00 | 00 |
| 45EXC28684AH19 | PEARL | 11 STILE 1/2X4-1/4X84 8442-S ALL COLOR | LF | 7 00000000 | 200 00 | 125 00 |
| 45EXC28684AH19 | PEARL | 11 STILE 1/2X2X96 8420-S ALL COLOR MDF PREM | LF | 8 00000000 | 30 00 | 208 10 |
| 45EXC28684AH19 | PEARL | 11 STILE 1/2X2X96 8420-S ALL COLOR MDF PREM | LF | 8 00000000 | 90 00 | 90 00 |
| 45EXC28684AH19 | PEARL | 11 STILE 1/2X4X96 8440-S ALL COLOR MDF PREM | LF | 8 00000000 | 00 | 15 35 |
| 45EXC28684AH19 | PEARL | 11 STILE 1/2X3X96 8430-S ALL COLOR MDF PREM | LF | 6 00000000 | 00 | 146 50 |
| 45EXC28684AH19 | PEARL | 11 STILE 1/2X6X96 8460-S ALL COLOR MDF PREM | LF | 6 00000000 | 00 | 20 00 |
| 45EXC28684AH19 | PEARL | 11 STILE 1/2X6X96 8460-S ALL COLOR MDF PREM | LF | 6 00000000 | 00 | 20 00 |
| 45EXC28684AH19 | PEARL | 11 DRW BOX 10-1/2X18X3-1/2 WH | EA | 1 00000000 | 4 00 | 00 |
| 45EXC28684AH19 | PEARL | 11 DRW BTM 1/8X18X10-1/2 WH | EA | 1 00000000 | 4 00 | 00 |
| 45EXC28684AH19 | PEARL | 12 HUD LABEL FROM STATE | EA | 1 00000000 | 1 00 | 1 00 |
| 45EXC28684AH19 | PEARL | 12 INSPECTION FEE BY STATE | EA | 1 00000000 | 1 00 | 1 00 |
| 45EXC28684AH19 | PEARL | 12 CLEARANCE AREA AD-68 | EA | 1 00000000 | 1 00 | 00 |
| 45EXC28684AH19 | PEARL | 12 SUPPORT PIER REQ DD-41 | EA | 1 00000000 | 6 00 | 6 00 |
| 45EXC28684AH19 | PEARL | 12 ENERGY STAR LABEL | EA | 1 00000000 | 00 | 1 00 |
| 45EXC28684AH19 | PEARL | 12 LABEL MAIN WATER CUT-OFF | EA | 1 00000000 | 1 00 | 00 |
| 45EXC28684AH19 | PEARL | 12 DECAL COMP WARNING DD-57 | EA | 1 00000000 | 1 00 | 00 |
| 45EXC28684AH19 | PEARL | 12 DECAL 120/240 VOLT AS-32 | EA | 1 00000000 | 2 00 | 00 |
| 45EXC28684AH19 | PEARL | 12 DECAL FRESH WATER AD-16 | EA | 1 00000000 | 1 00 | 00 |
| 45EXC28684AH19 | PEARL | 12 DECAL DRAIN OUTLET AD-18 | EA | 1 00000000 | 1 00 | 00 |
| 45EXC28684AH19 | PEARL | 12 DRAIN FOR WATER HEATER | EA | 1 00000000 | 1 00 | 00 |
| 45EXC28684AH19 | PEARL | 12 DECAL WATER HEATER AD-44 | EA | 1 00000000 | 1 00 | 00 |
| 45EXC28684AH19 | PEARL | 12 APPLIANCE MANUAL CD FOR HOME | EA | 1 00000000 | 1 00 | 00 |
| 45EXC28684AH19 | PEARL | 13 HOUSEWRAP WOVEN AISENTRY 9'X19'5" PLAST | SF | 1755 00000000 | 324 00 | 324 00 |
| 45EXC28684AH19 | PEARL | 13 TRIM UNDERSILL 1'X15'0" 0 038 VNL WH | LF | 12 50000000 | 25 00 | 25 00 |
| 45EXC28684AH19 | PEARL | 13 SHUTTER RSD PNL 15'X63" 1" VNL ALL CLRS | PR | 1 00000000 | 6 00 | 00 |
| 45EXC28684AH19 | PEARL | 13 BACKER PLT RECEPT 8-1/16"X8-1/16" VNL WH BPW-2 | EA | 1 00000000 | 00 | 1 00 |
| 45EXC28684AH19 | PEARL | 13 BACKER PLT FAUCET 3"X5" VNL WH BPW-5 | EA | 1 00000000 | 00 | 1 00 |
| 45EXC28684AH19 | PEARL | 13 TRIM DR/WDW 1-1/2"X144" 0 038 VNL WH | LF | 12 00000000 | 30 00 | 30 00 |
| 45EXC28684AH19 | PEARL | 13 TRIM DR/WDW 1-1/2"X144" 0 038 VNL WH | LF | 12 00000000 | 35 00 | 00 |
| 45EXC28684AH19 | PEARL | 13 BACKER PLT LIGHT 9-1/8"X9-1/8" VNL WH W/3-3/4" H | EA | 1 00000000 | 1 00 | 1 00 |
| 45EXC28684AH19 | PEARL | 13 BOTTOM BRD 175"X3000" WOVEN POLY 90 GSM | SF | 44000 00000000 | 968 00 | 968 00 |
| 45EXC28684AH19 | PEARL | 13 POLY FILM 168"X300" 6MIL WH NO-PRNT | SF | 4200 00000000 | 924 00 | 924 00 |
| 45EXC28684AH19 | PEARL | 13 POLY FILM 168"X300" 6MIL WH NO-PRNT | SF | 4200 00000000 | 392 00 | 392 00 |
| 45EXC28684AH19 | PEARL | 14 BZ30X60-VS-CLRL-PSF58-4/1 | EA | 1 00000000 | 00 | 3 00 |
| 45EXC28684AH19 | PEARL | 14 BZ30X60-VS-CLRL-PSF58-4/1 | EA | 1 00000000 | 7 00 | 2 00 |

BOM Listing for model 46EXC28684AH19

| | | | | | | |
|----------------|-------|---|-----|---------------|--------|--------|
| 46EXC28684AH19 | PEARL | 15 BATTEN 1"X96" 610 ALL COLOR | LF | 8 00000000 | 936 00 | 936 00 |
| 46EXC28684AH19 | PEARL | 15 BATTEN 1"X96" 610 ALL COLOR | LF | 8 00000000 | 900 00 | 00 |
| 46EXC28684AH19 | PEARL | 15 BATTEN 1"X96" 610 ALL COLOR | LF | 8 00000000 | 32 00 | 00 |
| 46EXC28684AH19 | PEARL | 15 BATTEN 1"X96" 601 ALL COLOR STD | LF | 8 00000000 | 16 00 | 00 |
| 46EXC28684AH19 | PEARL | 15 BATTEN 1-1/2"X96" 615 ALL COLOR STD | LF | 8 00000000 | 00 | 90 00 |
| 46EXC28684AH19 | PEARL | 15 BATTEN 1-1/2"X96" 615 ALL COLOR STD | LF | 8 00000000 | 670 00 | 770 00 |
| 46EXC28684AH19 | PEARL | 15 BATTEN 1-1/2"X96" 615 ALL COLOR STD | LF | 8 00000000 | 40 00 | 00 |
| 46EXC28684AH19 | PEARL | 15 LIP MOULD 2"X84" 2764 WH | LF | 7 00000000 | 27 00 | 27 00 |
| 46EXC28684AH19 | PEARL | 15 CLNG BEAM CLOSE-UP 3/8"X8"X120" 3210-5 RAW | LF | 10 00000000 | 20 00 | 00 |
| 46EXC28684AH19 | PEARL | 15 SHOE MOULD 1/2"X3/4"X96" 127-5 ALL COLOR | LF | 8 00000000 | 00 | 56 00 |
| 46EXC28684AH19 | PEARL | 16 DUCT HVAC 18-1/2" 0 013 ALUM | LF | 1 00000000 | 122 00 | 122 00 |
| 46EXC28684AH19 | PEARL | 16 RANGE HOOD ARCHED GLASS 36" 668A/KT SS | EA | 1 00000000 | 00 | 1 00 |
| 46EXC28684AH19 | PEARL | 16 DUCT RANGE HOOD 6"X9-13/16"X3-1/8" 30GA HORZ GALV | EA | 1 00000000 | 00 | 1 00 |
| 46EXC28684AH19 | PEARL | 16 EXT VENT RANGE HOOD 4"X10" HORZ GALV LVRD | EA | 1 00000000 | 00 | 1 00 |
| 46EXC28684AH19 | PEARL | 16 EXHST FAN BATH 50CFM V2270-50 WH | EA | 1 00000000 | 00 | 2 00 |
| 46EXC28684AH19 | PEARL | 16 ROOF CAP EXHST FAN 3" VB0594-01 GALV | EA | 1 00000000 | 00 | 2 00 |
| 46EXC28684AH19 | PEARL | 16 FLEX DUCT BATH FAN 3"X50" V2H/VNVL | LF | 50 00000000 | 00 | 12 00 |
| 46EXC28684AH19 | PEARL | 16 CROSSOVER COLLAR HVAC 12" W/GASKET GALV | EA | 1 00000000 | 1 00 | 1 00 |
| 46EXC28684AH19 | PEARL | 16 ROOF VENT HVAC 13-1/4"X15" MFAVBL | EA | 1 00000000 | 00 | 9 00 |
| 46EXC28684AH19 | PEARL | 16 VENTILARE III HVAC 914164B ROOF CAP BULK PACK | EA | 1 00000000 | 1 00 | 00 |
| 46EXC28684AH19 | PEARL | 16 VENTILARE III HVAC 914163 PARTS PACK | EA | 1 00000000 | 00 | 1 00 |
| 46EXC28684AH19 | PEARL | 16 PLENUM HVAC 11"X13-1/5"X6-1/4" 26GA 904011 FURN | EA | 1 00000000 | 00 | 1 00 |
| 46EXC28684AH19 | PEARL | 16 REGISTER HVAC 4"X10" BRN | EA | 1 00000000 | 5 00 | 4 00 |
| 46EXC28684AH19 | PEARL | 16 DUCT BOOT HVAC 4"X10"X6" 26GA INLINE ALUM | EA | 1 00000000 | 5 00 | 4 00 |
| 46EXC28684AH19 | PEARL | 16 FLEX DUCT HVAC 5"X30" BLK POLY | LF | 30 00000000 | 10 00 | 00 |
| 46EXC28684AH19 | PEARL | 16 FLEX DUCT HVAC 12"X25" R8 INS DUCT | LF | 25 00000000 | 25 00 | 00 |
| 46EXC28684AH19 | PEARL | 16 FLEX DUCT HVAC 12"X25" R8 INS DUCT | LF | 25 00000000 | 25 00 | 00 |
| 46EXC28684AH19 | PEARL | 16 RIDGE VENT ROOF 12"X48" SHFVBL FILTER BLK | EA | 1 00000000 | 7 00 | 00 |
| 46EXC28684AH19 | PEARL | 16 FLASHING ROOF 1-1/2"X1-3/4" | EA | 1 00000000 | 1 50 | 1 50 |
| 46EXC28684AH19 | PEARL | 18 LUMBER 1"X3" RANDOM LENGTHS #3 | BF | 3 50000000 | 00 | 5 00 |
| 46EXC28684AH19 | PEARL | 18 LUMBER 1"X3" RANDOM LENGTHS #3 | BF | 3 50000000 | 53 00 | 154 00 |
| 46EXC28684AH19 | PEARL | 18 LUMBER 1"X4"X14" #2 | BF | 4 66666000 | 00 | 3 00 |
| 46EXC28684AH19 | PEARL | 18 LUMBER 1"X4"X14" #2 | BF | 4 66666000 | 00 | 51 07 |
| 46EXC28684AH19 | PEARL | 18 LUMBER 1"X4"X14" #2 | BF | 4 66666000 | 00 | 44 00 |
| 46EXC28684AH19 | PEARL | 18 LUMBER 1"X4"X14" #2 | BF | 4 66666000 | 20 00 | 20 00 |
| 46EXC28684AH19 | PEARL | 18 LUMBER 1"X6"X14" #2 | BF | 7 00000000 | 70 00 | 70 00 |
| 46EXC28684AH19 | PEARL | 18 LUMBER 2"X3"X8" FINGER JOINT PET | BF | 4 00000000 | 251 00 | 258 00 |
| 46EXC28684AH19 | PEARL | 18 LUMBER 2"X3"X8" FINGER JOINT PET | BF | 4 00000000 | 14 70 | 14 70 |
| 46EXC28684AH19 | PEARL | 18 LUMBER 2"X4"X14" #2 | BF | 9 33333000 | 50 00 | 66 00 |
| 46EXC28684AH19 | PEARL | 18 LUMBER 2"X4"X14" #2 | BF | 9 33333000 | 103 00 | 103 00 |
| 46EXC28684AH19 | PEARL | 18 LUMBER 2"X4"X8" #2 PET | BF | 5 33333000 | 548 00 | 527 00 |
| 46EXC28684AH19 | PEARL | 18 LUMBER 2"X4"X8" #2 PET | BF | 5 33333000 | 30 00 | 30 00 |
| 46EXC28684AH19 | PEARL | 18 LUMBER 2"X4"X16" #2 | BF | 10 66666000 | 48 00 | 48 00 |
| 46EXC28684AH19 | PEARL | 18 LUMBER 2"X6"X8" #2 PET | BF | 8 00000000 | 19 00 | 24 00 |
| 46EXC28684AH19 | PEARL | 18 LUMBER 2"X6"X16" #2 PET | BF | 16 00000000 | 00 | 64 00 |
| 46EXC28684AH19 | PEARL | 18 LUMBER 2"X6"X14" #2 | BF | 14 00000000 | 930 00 | 916 00 |
| 46EXC28684AH19 | PEARL | 18 LUMBER 2"X6"X14" #2 | BF | 14 00000000 | 126 00 | 00 |
| 46EXC28684AH19 | PEARL | 18 LUMBER 2"X6"X14" #2 | BF | 14 00000000 | 30 00 | 00 |
| 46EXC28684AH19 | PEARL | 18 LVL 1-5/8"X16"X24" MOE 2 0 | EA | 24 00000000 | 12 50 | 12 50 |
| 46EXC28684AH19 | PEARL | 19 STRAP TIEDOWN 1-1/2"X12" 26GA MTL GALV | EA | 1 00000000 | 14 00 | 14 00 |
| 46EXC28684AH19 | PEARL | 19 STRAP TIEDOWN 1-1/2"X12" 30GA MTL GALV | EA | 1 00000000 | 72 00 | 72 00 |
| 46EXC28684AH19 | PEARL | 19 STRAP TIEDOWN 1-1/2"X12" 30GA MTL GALV | EA | 1 00000000 | 65 00 | 65 00 |
| 46EXC28684AH19 | PEARL | 19 STRAP WATER HEATER 1/2"X50" MTL GALV | LF | 50 00000000 | 00 | 3 00 |
| 46EXC28684AH19 | PEARL | 19 STRAP TIEDOWN 1-1/2"X18" 30GA MTL GALV 84# ROLL | LB | 1 00000000 | 2 00 | 2 00 |
| 46EXC28684AH19 | PEARL | 19 STRAP BANDING 1/2"X9000" 2MIL POLY BLK | LF | 9000 00000000 | 24 00 | 52 00 |
| 46EXC28684AH19 | PEARL | 19 STRAP BANDING 1/2"X9000" 2MIL POLY BLK | LF | 9000 00000000 | 25 00 | 00 |
| 46EXC28684AH19 | PEARL | 19 SCREW LAG 3/8"X4" HEX PLAIN 384HLP | EA | 1 00000000 | 00 | 20 00 |
| 46EXC28684AH19 | PEARL | 19 SCREW TAPPING #8X1" FLAT #2SQ ZINC | EA | 1 00000000 | 15 00 | 15 00 |
| 46EXC28684AH19 | PEARL | 19 SCREW TAPPING #8X1" FLAT #2SQ ZINC | EA | 1 00000000 | 160 00 | 150 00 |
| 46EXC28684AH19 | PEARL | 19 SCREW TAPPING #8X1" FLAT #2SQ ZINC | EA | 1 00000000 | 00 | 33 00 |
| 46EXC28684AH19 | PEARL | 19 SCREW WOOD #8X5/8" FLAT #2PH ZINC | EA | 1 00000000 | 64 00 | 64 00 |
| 46EXC28684AH19 | PEARL | 19 SCREW WOOD #8X5/8" FLAT #2PH ZINC | EA | 1 00000000 | 54 00 | 126 00 |
| 46EXC28684AH19 | PEARL | 19 SCREW WOOD #8X2" FLAT #2PH 2/3 TWINFAST NKL | EA | 1 00000000 | 00 | 6 00 |
| 46EXC28684AH19 | PEARL | 19 SCREW WOOD #8X2" FLAT #2PH 2/3 TWINFAST NKL | EA | 1 00000000 | 00 | 3 00 |
| 46EXC28684AH19 | PEARL | 19 SCREW WOOD #8X2" FLAT #2PH 2/3 TWINFAST NKL | EA | 1 00000000 | 126 00 | 62 00 |
| 46EXC28684AH19 | PEARL | 19 SCREW WOOD #8X1-1/2" HEX WSHR VH | EA | 1 00000000 | 32 00 | 32 00 |
| 46EXC28684AH19 | PEARL | 19 SCREW WOOD #8X1-1/2" HEX WSHR VH | EA | 1 00000000 | 80 00 | 80 00 |
| 46EXC28684AH19 | PEARL | 19 SCREW WOOD #8X1-1/2" HEX WSHR VH | EA | 1 00000000 | 00 | 36 00 |
| 46EXC28684AH19 | PEARL | 19 SCREW WOOD #8X1-1/2" HEX WSHR VH | EA | 1 00000000 | 120 00 | 120 00 |
| 46EXC28684AH19 | PEARL | 19 SCREW WOOD #8X1-1/2" HEX WSHR VH | EA | 1 00000000 | 344 00 | 344 00 |
| 46EXC28684AH19 | PEARL | 19 SCREW WOOD #8X1-1/2" HEX WSHR VH | EA | 1 00000000 | 00 | 9 00 |
| 46EXC28684AH19 | PEARL | 19 SCREW WOOD #8X3/4" HEX WSHR TWINFAST ZINC | EA | 1 00000000 | 00 | 8 00 |
| 46EXC28684AH19 | PEARL | 19 SCREW WOOD #8X3/4" HEX WSHR TWINFAST ZINC | EA | 1 00000000 | 133 00 | 133 00 |
| 46EXC28684AH19 | PEARL | 19 SCREW WOOD #8X3/4" HEX WSHR TWINFAST ZINC | EA | 1 00000000 | 32 00 | 32 00 |
| 46EXC28684AH19 | PEARL | 19 SCREW WOOD #8X3" RND #2SQ 2/3 DT PLAIN | EA | 1 00000000 | 48 00 | 48 00 |
| 46EXC28684AH19 | PEARL | 19 SCREW WOOD #8X3" RND WSHR 2/3SQ MUSKETT BROWN EA | EA | 1 00000000 | 1 00 | 1 00 |
| 46EXC28684AH19 | PEARL | 19 SCREW WOOD #8X3" RND WSHR #2SQ MUSKETT BROWN EA | EA | 1 00000000 | 48 00 | 48 00 |
| 46EXC28684AH19 | PEARL | 19 SCREW TAPPING #10X1-1/2" FLAT #2PH BRASS 14112FPA EA | EA | 1 00000000 | 00 | 12 00 |
| 46EXC28684AH19 | PEARL | 19 SCREW LAG 9MMX76MM HEX WSHR PLAIN M9X76H/WFLP EA | EA | 1 00000000 | 100 00 | 100 00 |
| 46EXC28684AH19 | PEARL | 19 SCREW LAG 9MMX76MM HEX WSHR PLAIN M9X76H/WFLP EA | EA | 1 00000000 | 92 00 | 84 00 |
| 46EXC28684AH19 | PEARL | 19 SCREW LAG 3/8"X7" HEX PLAIN 387HLP | EA | 1 00000000 | 15 00 | 00 |
| 46EXC28684AH19 | PEARL | 19 SCREW CAP 5/8-11X1-1/2" HEX GRADE 5 | EA | 1 00000000 | 12 00 | 12 00 |
| 46EXC28684AH19 | PEARL | 19 LOCK NUT HEX 1/2"-13 NYLON 12CHNLNZ | EA | 1 00000000 | 38 00 | 38 00 |
| 46EXC28684AH19 | PEARL | 19 LOCK NUT HEX 5/8"-11 NYLON 58CHNLNZ | EA | 1 00000000 | 12 00 | 12 00 |
| 46EXC28684AH19 | PEARL | 19 WASHER FENDER 3/8"X2" 12GA PLAIN 38FW2-12GP | EA | 1 00000000 | 25 00 | 7 00 |
| 46EXC28684AH19 | PEARL | 19 WASHER FENDER 3/8"X2" 12GA PLAIN 38FW2-12GP | EA | 1 00000000 | 76 00 | 66 00 |
| 46EXC28684AH19 | PEARL | 19 NAIL ROOFING 2" 11GA GALV | LB | 1 00000000 | 5 00 | 00 |
| 46EXC28684AH19 | PEARL | 19 POP RIVET 420-1/8"X1/8" ALUM | EA | 100 00000000 | 4 00 | 4 00 |
| 46EXC28684AH19 | PEARL | 19 H CLIP PLYWOOD 7/16" X1/4" MTL GALV | EA | 1 00000000 | 108 00 | 108 00 |
| 46EXC28684AH19 | PEARL | 19 GANG NAIL 3"X6" 20GA MTL | EA | 1 00000000 | 16 00 | 16 00 |
| 46EXC28684AH19 | PEARL | 19 GANG NAIL 3"X6" 20GA MTL | EA | 1 00000000 | 32 00 | 00 |
| 46EXC28684AH19 | PEARL | 20 ALPHASEAL FOAM GLUE N5200A | LB | 1 00000000 | 43 20 | 43 20 |
| 46EXC28684AH19 | PEARL | 20 3/4"X1/8" PUT TAPE(500/BOX)10 | ROL | 1 00000000 | 00 | 04 |
| 46EXC28684AH19 | PEARL | 20 3/4"X1/8" PUT TAPE(500/BOX)10 | ROL | 1 00000000 | 00 | 64 |
| 46EXC28684AH19 | PEARL | 20 3/4"X1/8" PUT TAPE(500/BOX)10 | ROL | 1 00000000 | 2 25 | 1 22 |
| 46EXC28684AH19 | PEARL | 20 3/8X1/8FOAM TAPE 4600F 64C | ROL | 1 00000000 | 1 00 | 00 |
| 46EXC28684AH19 | PEARL | 20 3/8X1/8FOAM TAPE 4600F 64C | ROL | 1 00000000 | 1 96 | 1 60 |
| 46EXC28684AH19 | PEARL | 20 3/8X1/8FOAM TAPE 4600F 64C | ROL | 1 00000000 | 1 00 | 1 60 |
| 46EXC28684AH19 | PEARL | 20 UT-16 MIRROR TAPE | ROL | 1 00000000 | 25 00 | 00 |
| 46EXC28684AH19 | PEARL | 20 CEILING BOARD TAPE 2-1/2" MESH | ROL | 1 00000000 | 75 00 | 75 00 |
| 46EXC28684AH19 | PEARL | 20 UL 161 AP FOIL TAPE | ROL | 1 00000000 | 1 00 | 1 00 |
| 46EXC28684AH19 | PEARL | 20 TAPE MASKING 1" X 60YD | ROL | 1 00000000 | 1 30 | 1 25 |
| 46EXC28684AH19 | PEARL | 20 ROOF CEMENT 10 OZ TB BLACK | EA | 1 00000000 | 4 00 | 4 00 |
| 46EXC28684AH19 | PEARL | 20 75A7314 1/4 PINT ABS CEMENT | EA | 1 00000000 | 1 00 | 00 |
| 46EXC28684AH19 | PEARL | 20 SOFSEAL FOAM GASKT 1 5/16X775 | LF | 775 00000000 | 152 00 | 152 00 |
| 46EXC28684AH19 | PEARL | 20 20 MIN DRY TIME DAP | EA | 1 00000000 | 00 | 2 00 |
| 46EXC28684AH19 | PEARL | 20 20 MIN DRY TIME DAP | EA | 1 00000000 | 1 00 | 1 00 |
| 46EXC28684AH19 | PEARL | 20 CAULK TUBE KWICK SEAL WHITE | EA | 1 00000000 | 50 00 | 00 |
| 46EXC28684AH19 | PEARL | 20 SEAMFILL 4572 MESA D5BERT | EA | 1 00000000 | 1 00 | 00 |
| 46EXC28684AH19 | PEARL | 20 HEAT DUCT MASTIC TUBE 5509-11 | EA | 1 00000000 | 1 00 | 1 00 |
| 46EXC28684AH19 | PEARL | 20 GLUE QB-300 | EA | 1 00000000 | 00 | 05 |
| 46EXC28684AH19 | PEARL | 20 GLUE QB-300 | EA | 1 00000000 | 4 00 | 4 00 |
| 46EXC28684AH19 | PEARL | 20 GLUE QB-300 | EA | 1 00000000 | 00 | 30 |
| 46EXC28684AH19 | PEARL | 20 FLOOR PATCH | EA | 1 00000000 | 10 00 | 10 00 |

BOM Listing for model 46EXC28684AH19

| | | | | | | |
|----------------|-------|---|-----|---------------|---------|---------|
| 46EXC28684AH19 | PEARL | 20 PEMCO POLYURETHANE 5100 (TOTE) | GAL | 316.00000000 | 75 | 75 |
| 46EXC28684AH19 | PEARL | 20 GLUE WHITE | GAL | 1.00000000 | 4.00 | 4.00 |
| 46EXC28684AH19 | PEARL | 20 PUTTY BEIGE | EA | 1.00000000 | 1.00 | .00 |
| 46EXC28684AH19 | PEARL | 20 GLUE CONTACT HYBOND 12 | EA | 1.00000000 | .00 | 1.10 |
| 46EXC28684AH19 | PEARL | 21 T-5607 WHITE CURTAIN ROD | EA | 1.00000000 | 6.00 | 3.00 |
| 46EXC28684AH19 | PEARL | 23 SHACKLE BOLT 1/2"-13X3-1/2" PLAIN GRADE 5 | PC | 1.00000000 | 28.00 | 28.00 |
| 46EXC28684AH19 | PEARL | 23 EQUALIZER CAST 3"X3" | PC | 1.00000000 | 6.00 | 8.00 |
| 46EXC28684AH19 | PEARL | 23 SHACKLE LINK 1-1/4"X3-1/4" 2-1/2" C-C | PC | 1.00000000 | 24.00 | 24.00 |
| 46EXC28684AH19 | PEARL | 23 SPRING HANGER 3" | PC | 1.00000000 | 14.00 | 14.00 |
| 46EXC28684AH19 | PEARL | 23 SHACKLE BOLT 1/2"-13X3-1/4" PLAIN GRADE 5 | PC | 1.00000000 | 38.00 | 38.00 |
| 46EXC28684AH19 | PEARL | 23 I-BEAM 10"X40" 8 LB/FT | LB | 8.00000000 | 128.00 | 128.00 |
| 46EXC28684AH19 | PEARL | 23 I-BEAM 12-1/2"X38" 11.6 LB/FT | LB | 11.65000000 | 1673.88 | 1673.88 |
| 46EXC28684AH19 | PEARL | 23 OUTRIGGER 7-1/2"X29" 13 GA RH | PC | 1.00000000 | 10.00 | 10.00 |
| 46EXC28684AH19 | PEARL | 23 OUTRIGGER 7-1/2"X29" 13 GA LH | PC | 1.00000000 | 10.00 | 10.00 |
| 46EXC28684AH19 | PEARL | 23 CROSSMEMBER 2-1/2"X99-3/8" 13 GA | PC | 1.00000000 | 11.00 | 11.00 |
| 46EXC28684AH19 | PEARL | 23 HITCH PLATE 4"X8" 4 HOLE | PC | 1.00000000 | 4.00 | 4.00 |
| 46EXC28684AH19 | PEARL | 23 HITCH PLATE 4"X8" 2 HOLE | PC | 1.00000000 | 4.00 | 4.00 |
| 46EXC28684AH19 | PEARL | 23 FRAME JACK 12500 LB | PC | 1.00000000 | 1.00 | 1.00 |
| 46EXC28684AH19 | PEARL | 23 FRAME COUPLER 60 DEG | PC | 1.00000000 | 1.00 | 1.00 |
| 46EXC28684AH19 | PEARL | 23 WELDING ROD 5/32" 50 LB | LB | 59.00000000 | 5.30 | 5.30 |
| 46EXC28684AH19 | PEARL | 23 WELDING WIRE 0.045 44 LB | LB | 44.00000000 | 5.30 | 5.30 |
| 46EXC28684AH19 | PEARL | 23 ANGLE IRON 1-1/2"X1-1/2"X1/2" 13 GA | PC | 1.00000000 | 14.00 | 14.00 |
| 46EXC28684AH19 | PEARL | 23 ANGLE IRON 1-1/2"X1-1/2"X95-3/8" 13 GA | PC | 1.00000000 | 1.50 | 1.50 |
| 46EXC28684AH19 | PEARL | 24 BRAKE AXLE 6000# 99-1/2" OSL USED | PC | 1.00000000 | 2.00 | 2.00 |
| 46EXC28684AH19 | PEARL | 24 IDLER AXLE 6000# 99-1/2" OSL USED | PC | 1.00000000 | 3.00 | 3.00 |
| 46EXC28684AH19 | PEARL | 24 TIRE USED 14.5 14 PLY | EA | 1.00000000 | 10.00 | 10.00 |
| 46EXC28684AH19 | PEARL | 25 REFER 18 CF 30" SS TOP MOUNT GLASS SHELF | EA | 1.00000000 | .00 | 1.00 |
| 46EXC28684AH19 | PEARL | 25 RANGE ELE 29-7/8" 4 8 CF SS MAN CLEAN GLASS | EA | 1.00000000 | .00 | 1.00 |
| 46EXC28684AH19 | PEARL | 25 DISHWASHER 24" 14 PL-STG SS WHITE POLY TUB | EA | 1.00000000 | .00 | 1.00 |
| 46EXC28684AH19 | PEARL | 25 ICE MAKER KIT 15" CAP 4 IB TOP MOUNT | EA | 1.00000000 | .00 | 1.00 |
| 46EXC28684AH19 | PEARL | 26 WIRE - 20-8 THERMOSTAT | LF | 1.00000000 | .00 | 30.00 |
| 46EXC28684AH19 | PEARL | 26 WIRE - 14-2 BRAKE W/G | LF | 1.00000000 | 66.00 | 66.00 |
| 46EXC28684AH19 | PEARL | 26 WIRE - 14-2 ROMEX W/G | LF | 1.00000000 | 900.00 | 969.00 |
| 46EXC28684AH19 | PEARL | 26 WIRE - 14-3 ROMEX W/G | LF | 1.00000000 | 133.00 | 71.00 |
| 46EXC28684AH19 | PEARL | 26 WIRE - 12-2 ROMEX W/G | LF | 1.00000000 | 161.00 | 349.00 |
| 46EXC28684AH19 | PEARL | 26 WIRE - 10-3 ROMEX W/G | LF | 1.00000000 | .00 | 15.00 |
| 46EXC28684AH19 | PEARL | 26 WIRE - 10-2 ROMEX W/G | LF | 1.00000000 | .00 | 20.00 |
| 46EXC28684AH19 | PEARL | 26 WIRE - 10-2 ROMEX W/G | LF | 1.00000000 | .00 | 27.00 |
| 46EXC28684AH19 | PEARL | 26 WIRE - 8-3 ROMEX W/G | LF | 1.00000000 | .00 | 35.00 |
| 46EXC28684AH19 | PEARL | 26 WIRE - 6-8 SEU COPPER | LF | 1.00000000 | .00 | 20.00 |
| 46EXC28684AH19 | PEARL | 26 WIRE - # 8 BARE COPPER | LF | 1.00000000 | .00 | 9.00 |
| 46EXC28684AH19 | PEARL | 27 SINK KIT 31" X20" X9" SS SGL-BWL DUAL-MNT FLAT FRONT | EA | 1.00000000 | .00 | 1.00 |
| 46EXC28684AH19 | PEARL | 27 FAUCET KIT 20" MTL-BW PULL OUT W/SPRING | EA | 1.00000000 | .00 | 1.00 |
| 46EXC28684AH19 | PEARL | 27 FAUCET LAV 4" MTL CHR SGL LVR | EA | 1.00000000 | .00 | 3.00 |
| 46EXC28684AH19 | PEARL | 27 SINK LAV 22"X19" CHINA WH SQUARE | EA | 1.00000000 | 2.00 | 1.00 |
| 46EXC28684AH19 | PEARL | 27 FAUCET LAV 4" PLASTIC CHR TEAPOT | EA | 1.00000000 | 1.00 | .00 |
| 46EXC28684AH19 | PEARL | 27 COMMODE BOWL RND 17" WH | EA | 1.00000000 | .00 | 2.00 |
| 46EXC28684AH19 | PEARL | 27 COMMODE TANK 1.6 GPF WH W/LID | EA | 1.00000000 | .00 | 2.00 |
| 46EXC28684AH19 | PEARL | 27 COMMODE SEAT RND 17" PLASTIC WH | EA | 1.00000000 | .00 | 2.00 |
| 46EXC28684AH19 | PEARL | 27 BALLCOCK TOILET ASSEMBLY | EA | 1.00000000 | .00 | 2.00 |
| 46EXC28684AH19 | PEARL | 27 TUB FREE STANDING 36"X60" FG WH FREE STANDING | EA | 1.00000000 | .00 | 1.00 |
| 46EXC28684AH19 | PEARL | 27 SHWR STALL 68"X35" FG WH W/BYPASS DR | EA | 1.00000000 | .00 | 1.00 |
| 46EXC28684AH19 | PEARL | 27 TUB/SHWR 60"X32" FG WH | EA | 1.00000000 | .00 | 1.00 |
| 46EXC28684AH19 | PEARL | 27 TRIM KIT FAUCET PLASTIC CHR FOR T3597 | EA | 1.00000000 | .00 | 2.00 |
| 46EXC28684AH19 | PEARL | 27 TEMPERING VALVE TUB 1/2" MTL LF | EA | 1.00000000 | .00 | 3.00 |
| 46EXC28684AH19 | PEARL | 27 SPOUT DIVERTER TUB/SHWR 4" MTL CHR | EA | 1.00000000 | 1.00 | .00 |
| 46EXC28684AH19 | PEARL | 27 WATER HTR ELEC 50GAL 4500W 240V DBL ELM | EA | 1.00000000 | .00 | 1.00 |
| 46EXC28684AH19 | PEARL | 27 DRIP PAN WATER HTR 24" PLASTIC | EA | 1.00000000 | .00 | 1.00 |
| 46EXC28684AH19 | PEARL | 26 TRUSS 156-3/8" 3/12 FXD FLT HUD Z3 30# | EA | 1.00000000 | 35.00 | 35.00 |
| 46EXC28684AH19 | PEARL | 29 FLR VNYL 13/8" DIAMONDFLOR ALL COLORS | SY | 1.50000000 | 63.00 | 81.00 |
| 46EXC28684AH19 | PEARL | 31 JOINT COMP TUF-SET 20MIN HS 20# | EA | 1.00000000 | 4.00 | 4.00 |
| 46EXC28684AH19 | PEARL | 31 SPRAY TEXTURE READY MIX 275/TOTE | GAL | 275.00000000 | 17.50 | 17.50 |
| 46EXC28684AH19 | PEARL | 31 SPRAY TEXTURE READY MIX 275/TOTE | GAL | 275.00000000 | 1.00 | .00 |
| 46EXC28684AH19 | PEARL | 31 VAPOR BARRIER PRIMER 7750 55 GAL DRUM | QAL | 1.00000000 | 1.50 | 1.50 |
| 46EXC28684AH19 | PEARL | 31 GYPSUM HI STRENGTH 1/2"X 48"X 161" | SF | 52.33000000 | 924.00 | 924.00 |
| 46EXC28684AH19 | PEARL | 33 THRSHLD WOOD 5"X95" ALL COLOR | LF | 8.00000000 | 15.00 | 15.00 |
| 46EXC28684AH19 | PEARL | 34 LT BULB LED MED BASE 8 5W NON-DIM (65W EQUIV) | EA | 1.00000000 | 9.00 | 9.00 |
| 46EXC28684AH19 | PEARL | 34 LT FIXT FITTER 3-1/4" 1LT FLSH MNT C COFFEE | EA | 1.00000000 | 4.00 | 5.00 |
| 46EXC28684AH19 | PEARL | 34 TRIM RING RECESSED 6" RND WH | EA | 1.00000000 | .00 | 8.00 |
| 46EXC28684AH19 | PEARL | 34 LT FIXT RECESSED 6" REMODEL | EA | 1.00000000 | .00 | 8.00 |
| 46EXC28684AH19 | PEARL | 34 LT FIXT EXT 5" JELLY JAR BLK | EA | 1.00000000 | .00 | 1.00 |
| 46EXC28684AH19 | PEARL | 34 LT FIXT EXT 6-1/2" 1LT EARTH | EA | 1.00000000 | 1.00 | .00 |
| 46EXC28684AH19 | PEARL | 34 LT GLOBE EXT 3-1/8"X4-3/4" JELLY JAR GLASS CLR | EA | 1.00000000 | 2.00 | .00 |
| 46EXC28684AH19 | PEARL | 34 LT FIXT FITTER 1-1/2" 1LT FLSH MNT C COFFEE | EA | 1.00000000 | 4.00 | 4.00 |
| 46EXC28684AH19 | PEARL | 34 LT GLOBE FITTER 6" FLSH MNT GLASS ALABASTER | EA | 1.00000000 | 13.00 | 4.00 |
| 46EXC28684AH19 | PEARL | 35 PARTICLE BOARD 5/8"X48"X60" | SF | 32.00000000 | .00 | 240.00 |
| 46EXC28684AH19 | PEARL | 35 W/L 60"X144" 350-52 1877K AUTM CARNIVAL | SF | 60.00000000 | .00 | 240.00 |
| 46EXC28684AH19 | PEARL | 36 INT DOOR 2/4 X 6/8 2 PANEL WH | EA | 1.00000000 | 7.00 | 5.00 |
| 46EXC28684AH19 | PEARL | 36 INT DOOR 3/0 X 6/8 2 PANEL WH | EA | 1.00000000 | 1.00 | .00 |
| 46EXC28684AH19 | PEARL | 36 INT DOOR 3/4X6/8 BARN DOOR 1/2Z BRUSHED ALL | EA | 1.00000000 | .00 | 1.00 |
| 46EXC28684AH19 | PEARL | 37 SHELF & ROD 12"X144" WIRE WH | LF | 12.00000000 | 30.50 | 44.50 |
| 46EXC28684AH19 | PEARL | 37 SUPPORT BRACKET WIRE SHELF 12" MTL WH | EA | 1.00000000 | 11.00 | 29.00 |
| 46EXC28684AH19 | PEARL | 37 CLIP WALL 1/2"X7/8" MTL WH | EA | 1.00000000 | 27.00 | 45.00 |
| 46EXC28684AH19 | PEARL | 37 END BRACKET WIRE SHELF PLASTIC WH SPECIALTY | EA | 1.00000000 | 10.00 | 23.00 |
| 46EXC28684AH19 | PEARL | 37 DOOR STOP WALL MNT 2" RBR CLR RND STICK ON | EA | 1.00000000 | 8.00 | 8.00 |
| 46EXC28684AH19 | PEARL | 37 DOOR STOP WALL MNT 2" RBR CLR RND STICK ON | EA | 1.00000000 | 3.00 | .00 |
| 46EXC28684AH19 | PEARL | 37 DOOR HANDLE PASSAGE INT DOOR SS TULIP | EA | 1.00000000 | 5.00 | 3.00 |
| 46EXC28684AH19 | PEARL | 37 DOOR HANDLE PRIVACY INT DOOR SS TULIP | EA | 1.00000000 | .00 | 2.00 |
| 46EXC28684AH19 | PEARL | 37 HINGE INT DOOR 1-1/2"X3-1/2" SN NON MORTISE | EA | 1.00000000 | 18.00 | 12.00 |
| 46EXC28684AH19 | PEARL | 37 LOCKSET EXT DOOR SS 2 DOOR BALL KNOB | SET | 1.00000000 | 1.00 | 1.00 |
| 46EXC28684AH19 | PEARL | 37 CLOSURE KIT STORM DOOR NKL | EA | 1.00000000 | 1.00 | .00 |
| 46EXC28684AH19 | PEARL | 37 MIRROR 1/4" BEVEL EDGE 36"X48" 1/8" THK | EA | 1.00000000 | .00 | 2.00 |
| 46EXC28684AH19 | PEARL | 38 2016 BLACK FRAME PAINT, 275 GAL | GAL | 275.00000000 | 5.00 | 5.00 |
| 46EXC28684AH19 | PEARL | 39 PAINT/WH FASCIA/SUNPROOF/SAT | GAL | 1.00000000 | .50 | .50 |
| 46EXC28684AH19 | PEARL | 39 SHINGLE UL MH15 55"X60" | SF | 4800.00000000 | 935.00 | 935.00 |
| 46EXC28684AH19 | PEARL | 39 SHINGLE UL MH15 24"X60" | SF | 1200.00000000 | 132.00 | 132.00 |
| 46EXC28684AH19 | PEARL | 39 SHINGLE CTEED CT20 20YR 3TAB ALL | SQR | 33333333 | 12.39 | 9.35 |
| 46EXC28684AH19 | PEARL | 39 SHINGLE CTEED CT20 20YR 3TAB ALL | SQR | 33333333 | 33 | .00 |
| 46EXC28684AH19 | PEARL | 39 MTL RF GALV 2-1/2"X120" 36GA STARTER TRIM | LF | 10.00000000 | 70.00 | 70.00 |
| 46EXC28684AH19 | PEARL | 39 MTL RF GALV 2-1/2"X120" 36GA STARTER TRIM | LF | 10.00000000 | 50.00 | .00 |
| 46EXC28684AH19 | PEARL | 40 SOFFIT VINYL VENTED T-4 151 ALL COLORS | EA | 1.00000000 | 8.64 | 8.64 |
| 46EXC28684AH19 | PEARL | 40 SOFFIT RECEIVER 5-1/8"X145" WH | EA | 1.00000000 | 7.97 | 7.97 |
| 46EXC28684AH19 | PEARL | 40 VINYL SDG 3800 D4 5 DL ALL | SF | 9.05090909 | 572.87 | 572.87 |
| 46EXC28684AH19 | PEARL | 40 VINYL SDG 3800 D4 5 DL ALL | SF | 9.05090909 | 700.50 | .00 |
| 46EXC28684AH19 | PEARL | 40 VINYL SDG 3800 D4 5 DL ALL | SF | 9.05090909 | 18.18 | .00 |
| 46EXC28684AH19 | PEARL | 40 EXT TRIM ANGLE 3"X145" RC PLAIN WH | LF | 12.17000000 | 96.99 | 96.99 |
| 46EXC28684AH19 | PEARL | 40 OSC VINYL 3"X3/4"X120" 40022 WH | LF | 10.00000000 | 20.00 | 20.00 |
| 46EXC28684AH19 | PEARL | 40 OSC VINYL 3"X3/4"X120" 40022 WH | LF | 10.00000000 | 10.00 | .00 |
| 46EXC28684AH19 | PEARL | 40 CF CEMPLANK 5/16"X5-1/4"X144" SMTH PRM | SF | 5.25000000 | 2.00 | 2.00 |
| 46EXC28684AH19 | PEARL | 40 CF CEMPLANK 5/16"X5-1/4"X144" SMTH PRM | SF | 5.25000000 | 42.00 | 42.00 |
| 46EXC28684AH19 | PEARL | 40 CF CEMPLANK 5/16"X5-1/4"X144" SMTH PRM | SF | 5.25000000 | 5.25 | .00 |
| 46EXC28684AH19 | PEARL | 40 DRIP EDGE METAL 4-1/2"X120" WH | LF | 10.00000000 | 95.00 | 95.00 |
| 46EXC28684AH19 | PEARL | 40 DRIP EDGE METAL 4-1/2"X120" WH | LF | 10.00000000 | 10.00 | .00 |
| 46EXC28684AH19 | PEARL | 40 J CHANNEL 5/8"X150" ALL COLORS 305 | LF | 12.50000000 | .00 | 19.38 |

BOM Listing for model 46EXC26684AH19

| | | | | | | |
|----------------|-------|-------------------------------------|----|-------------|------|------|
| 46EXC26684AH19 | PEARL | 42 GRILL&FRAME FURN REPLACEMENT | EA | 1 00000000 | 1 00 | 00 |
| 46EXC26684AH19 | PEARL | 42 FURN ELEC 15KW E6EB-015H 1017993 | EA | 1 00000000 | 00 | 1 00 |
| 46EXC26684AH19 | PEARL | 42 T-STAT SMART ECOBEE 3 LITE | EA | 10 00000000 | 00 | 1 00 |