

| SITE STATISTICS            |                       | GENERAL BUSINESS DISTRICT (GB)                 |                       |
|----------------------------|-----------------------|--|-----------------------|
| ZONE:                      | 367.013 S.F. (8.4 AC) | TOTAL AREA:                                    | 45,860 S.F. (1.1 AC)  |
| AREA IN RW:                | 121,000 S.F.          | BUILDING AREA:                                 | 0.3                   |
| FLOOR AREA RATIO (FAR):    | 0.3                   | PARKING (REQ./PROP)                            | 303 SPACES/390 SPACES |
| ADA ACCESSIBLE (REQ./PROP) | 8 SPACES/10 SPACES    | REQUIRED PARKING 1 SPACE/400 S.F. PER VARIANCE |                       |

TYPICAL SECTION-PROPOSED ROAD  
SCALE: 1" = 10'

|           |           |             |                    |             |           |           |    |    |  |
|-----------|-----------|-------------|--------------------|-------------|-----------|-----------|----|----|--|
| VARIES    |           |             |                    |             |           |           |    |    |  |
| 5'        | 2'        | 5'          | 12'                | VARIES      | 12'       | 5'        | 2' | 5' |  |
| SIDE-WALK | BIKE LANE | TRAVEL LANE | TRAVEL LANE/MEDIAN | TRAVEL LANE | BIKE LANE | SIDE-WALK |    |    |  |

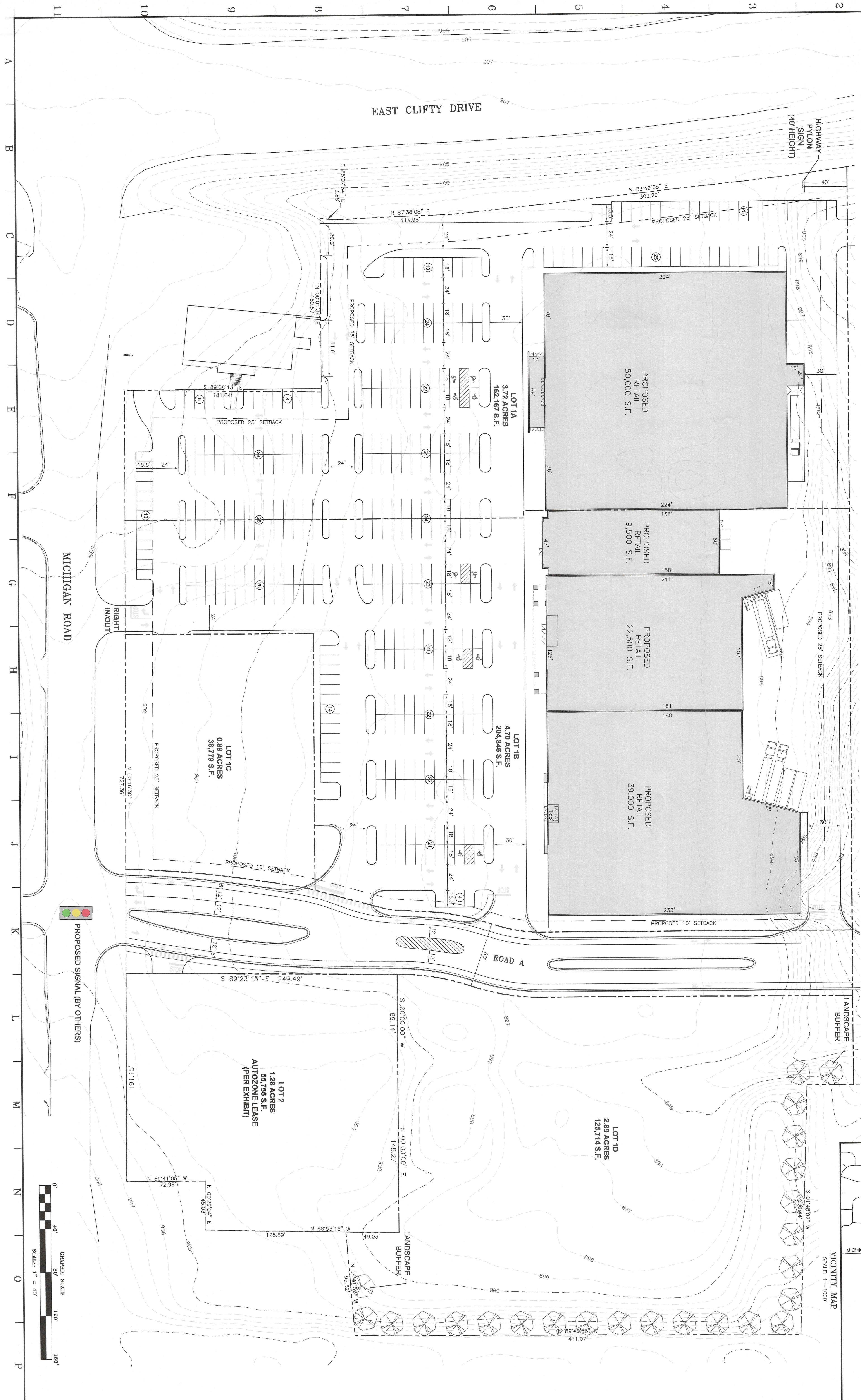
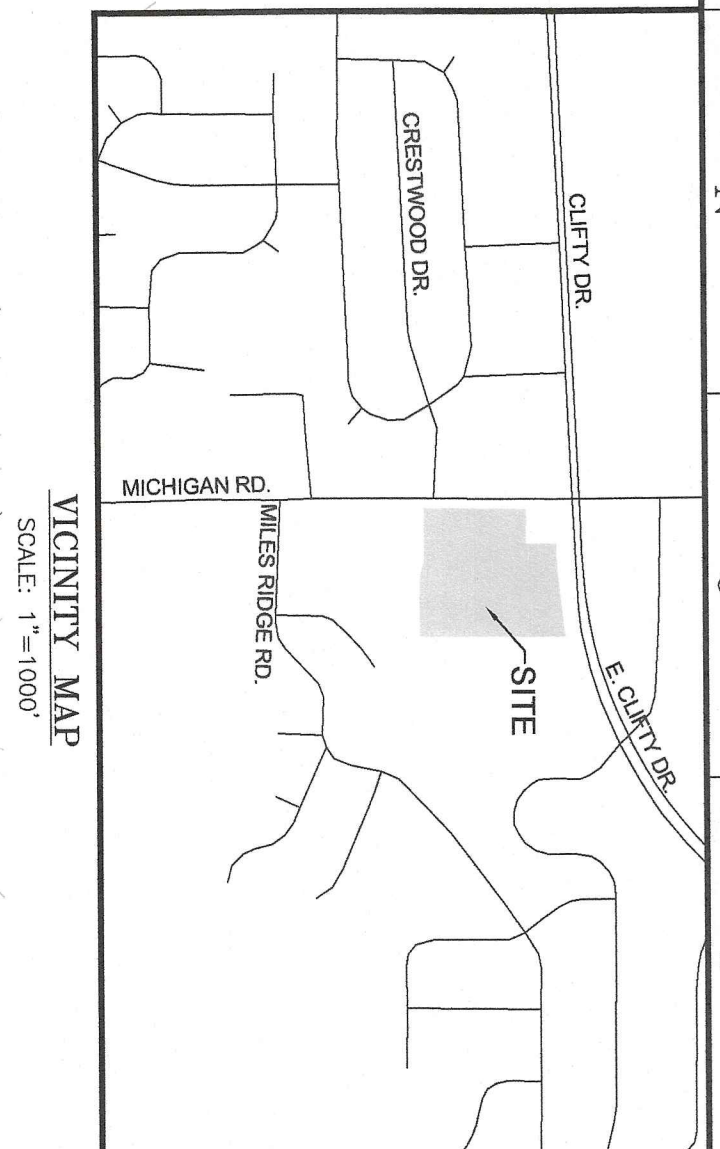
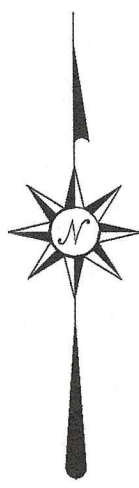

FINAL DEVELOPMENT PLAN

FDP

DATE: APRIL 19, 2022

MADISON PLAZA

2536 MICHIGAN ROAD

MADISON, IN 47250

FINAL DEVELOPMENT PLAN

OWNER/DEVELOPER:

MADISON PLAZA GROUP LLC

145 ROSE STREET

LEXINGTON, KY 40507

Water Resources, Civil Engineering, Geotechnical, Land Surveying,  
Materials Testing, and Construction Inspection Consultants  
128 E. Reynolds Road Suite 150, Lexington, KY 40517  
Ph: (859) 333-8015 • Fax: (859) 523-0095  
www.visionengr.com