

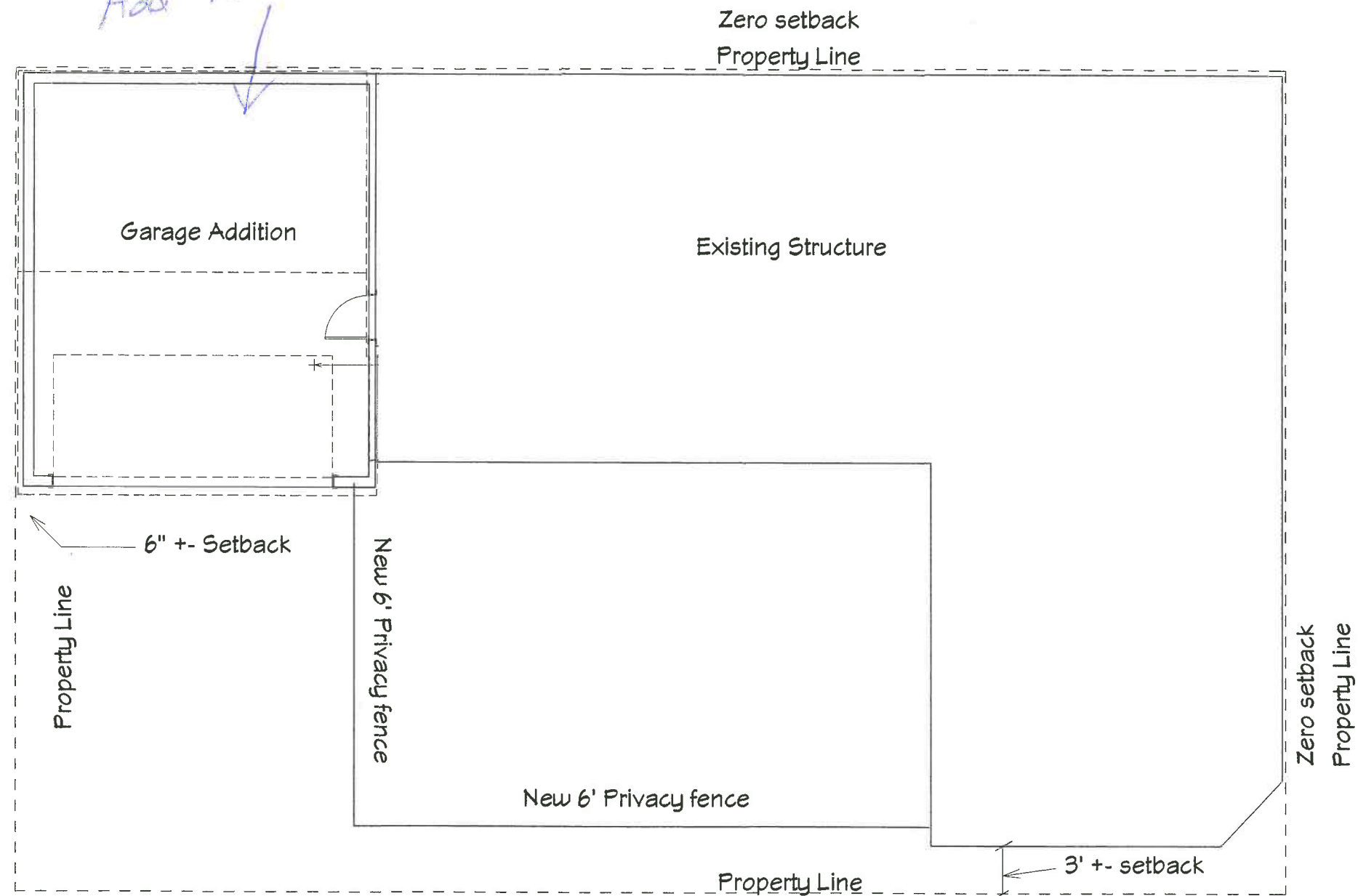

Drawings provided by:

Ryan Rodgers
601 Walnut St Madison, WI 53703
ryan@pinedanellc.com

West



East
Walnut Street

South
4th Street

Jewell William E and Bibb Nancy N
601 Walnut St MADISON, IN 47250



Drawings provided by:

Ryan Rodgers
812-818-6772 ryan@pinelanellc.com

Proposed Project:

Demo existing 14X16 addition Circa 1980S

Construct 18'6" X 24' garage

LP Smart siding, James Hardie Fiber cement or Wood

12' Steel garage door with wood grain Glass option TBD

Fiberglass shingle roof (Similar to roof on addition to be removed)

Trim & gutters to match existing

Construction of a privacy fence along the side yard facing 4th street and along new driveway leading to garage.

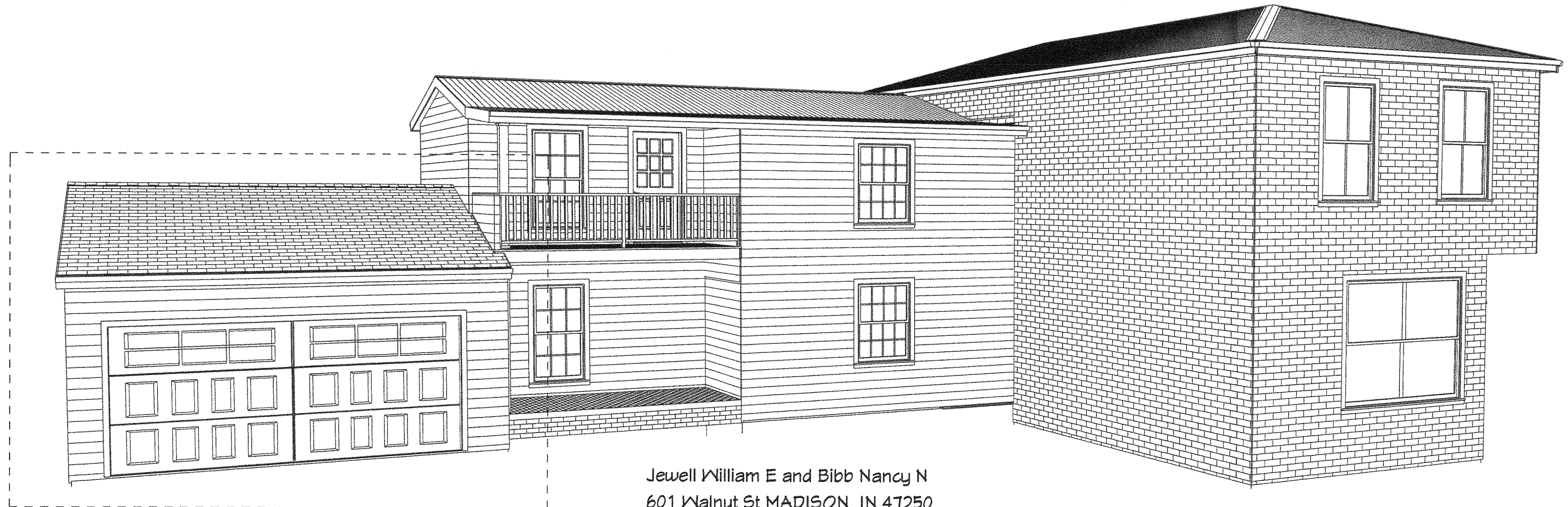
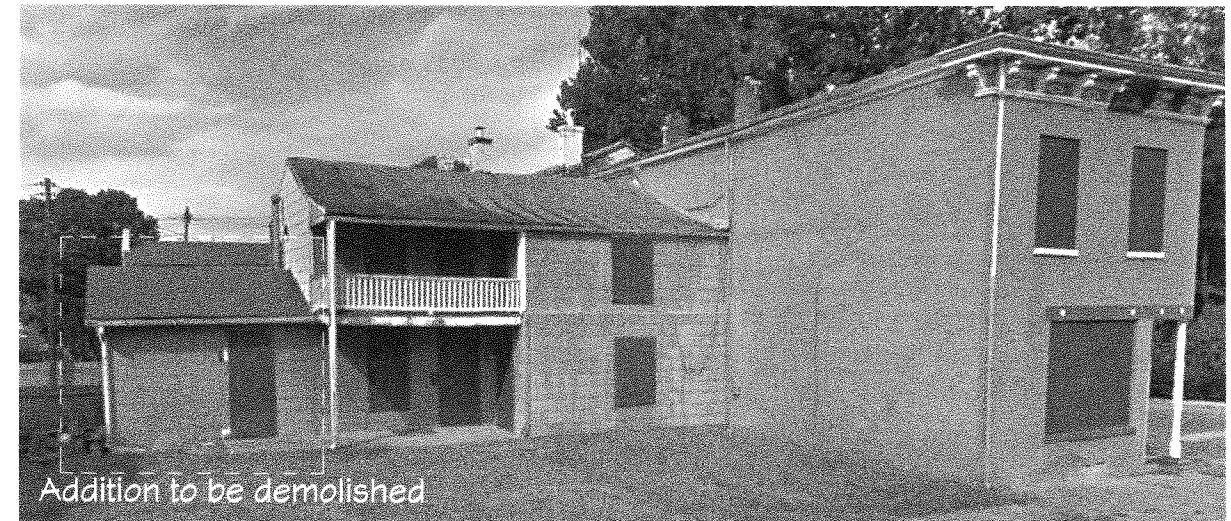

Garage addition

Jewell William E and Bibb Nancy N
601 Walnut St MADISON, IN 47250



Drawings provided by:

Ryan Rodgers
812-818-6772 ryan@pinelanelc.com

South Elevation



Jewell William E and Bibb Nancy N
601 Walnut St MADISON, IN 47250



Drawings provided by:

Ryan Rodgers
812-818-6772 ryan@pinelanellc.com

East Elevation

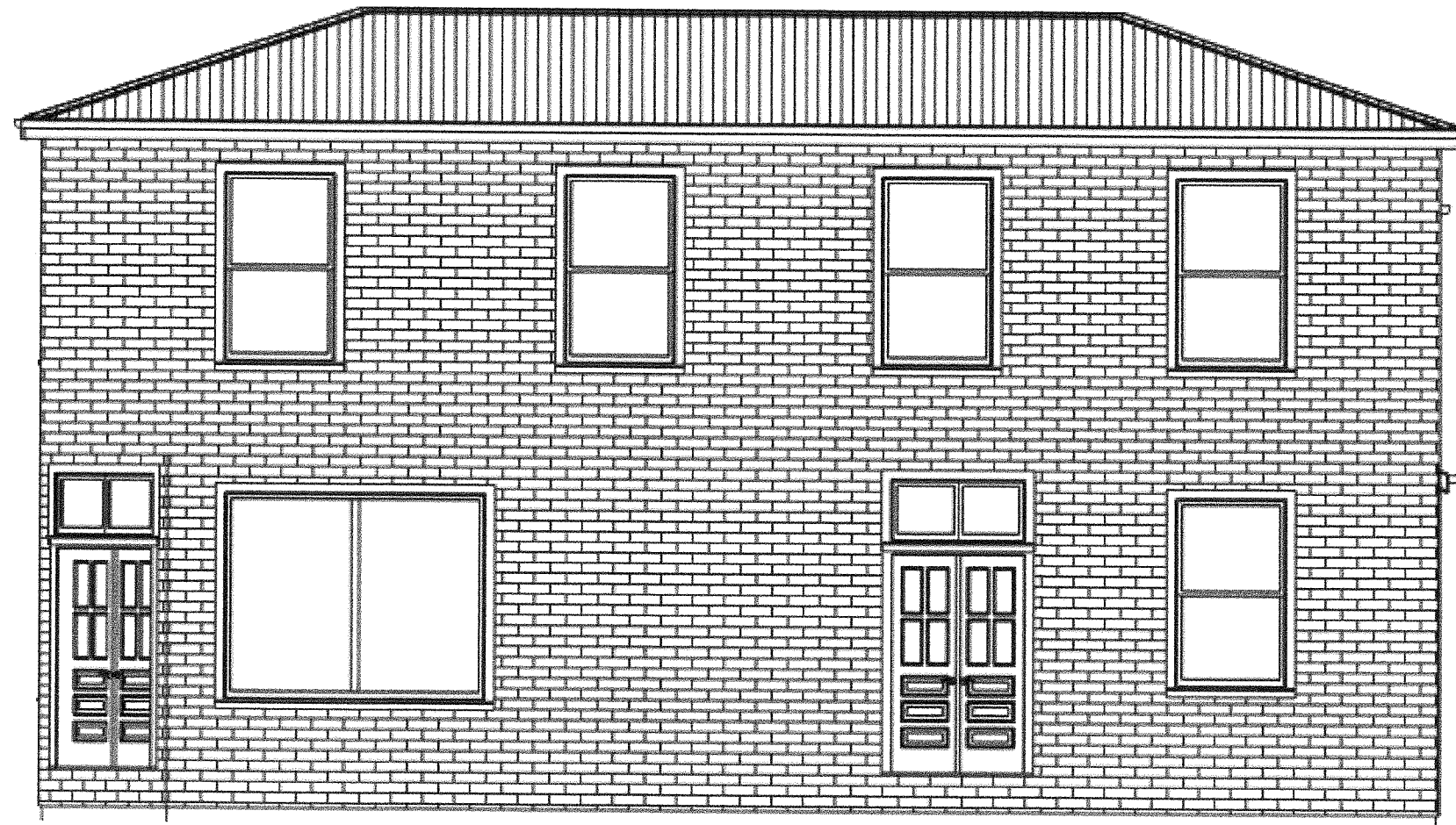

Jewell William E and Bibb Nancy N
601 Walnut St MADISON, IN 47250



Drawings provided by:

Ryan Rodgers
812-818-6112 ryan@pinelanellc.com

West Elevation

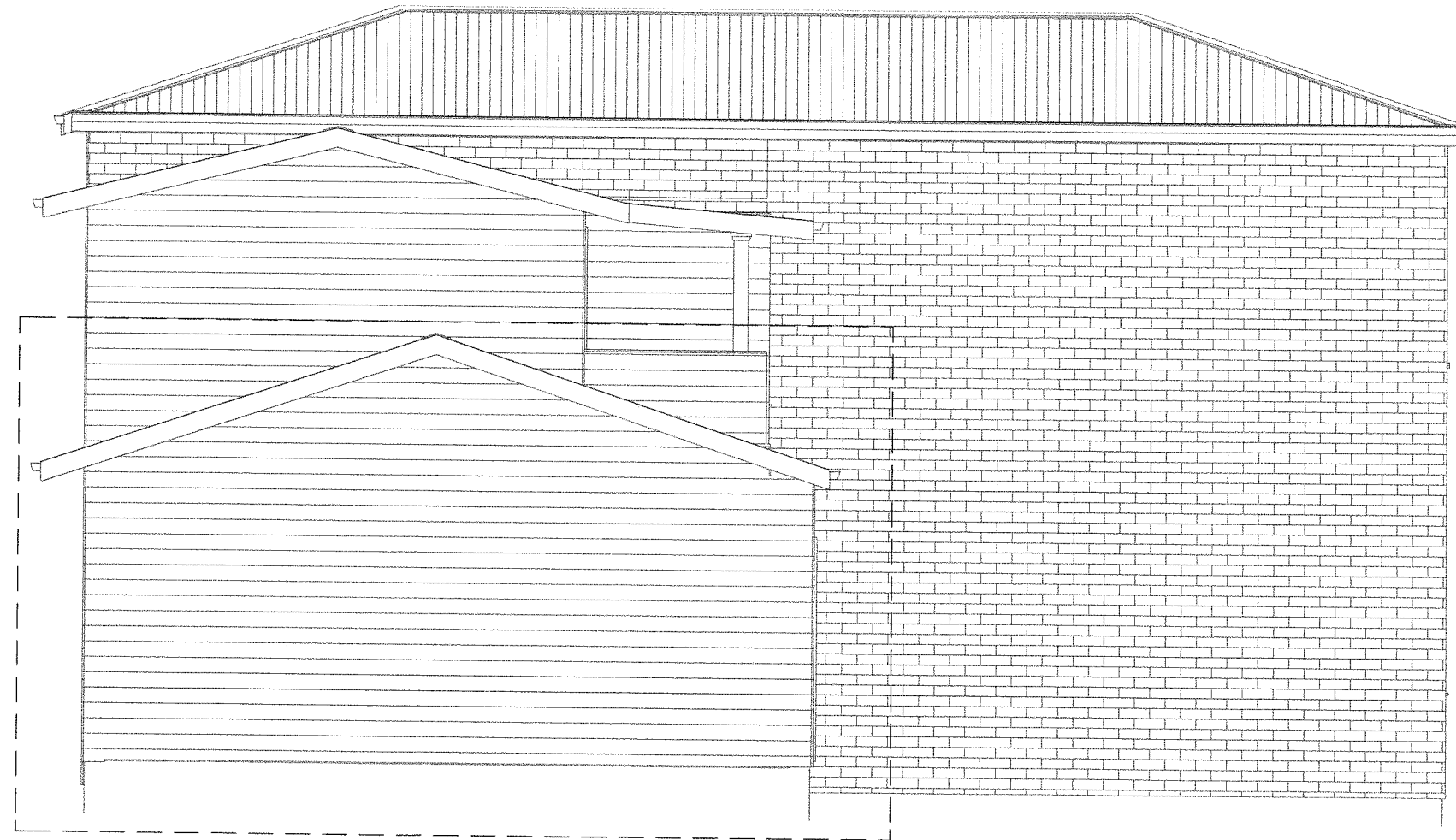

Garage Addition

Jewell William E and Bibb Nancy N
601 Walnut St MADISON, IN 47250



Drawings provided by:

Ryan Rodgers
812-818-6772 ryan@pinelanelc.com

North Elevation

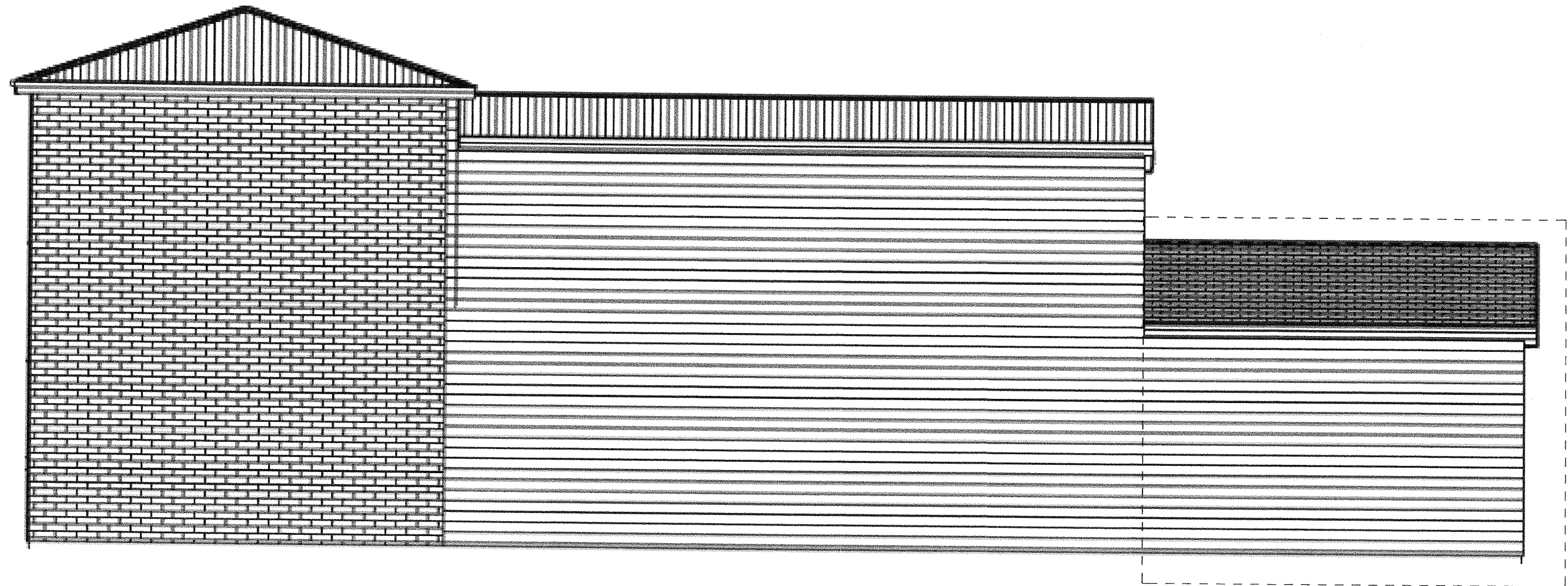

Garage Addition

Jewell William E and Bibb Nancy N
601 Walnut St MADISON, IN 47250